

Dido's Lament

Recit., solo & chorus from Dido and Aeneas
arranged for clarinet quartet

Henry Purcell
arr. John Kilpatrick

Recit. "Thy hand, Belinda"

Air "When I am laid in earth"

19

1. 2.

27

34

40

46

Optional ending

2.

53

59

Chorus "With drooping wings"

65

70

77

82

87

1. Optional repeat

2.

Clarinet 1

Dido's Lament

Recit., solo & chorus from Dido and Aeneas
arranged for clarinet quartet

Henry Purcell
arr. John Kilpatrick

Recit. "Thy hand, Belinda"

Air "When I am laid in earth"

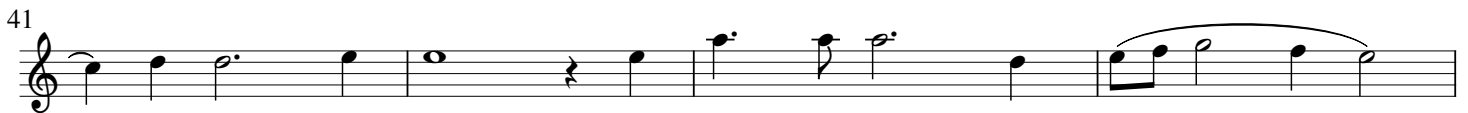
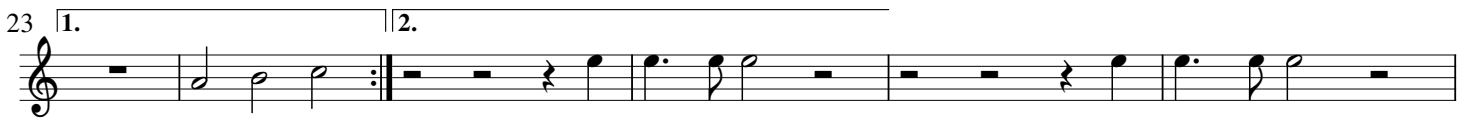

45

2

mp

52

Optional ending

tr

57

2.

tr

Chorus "With drooping wings"

63

69

75

80

85

1. Optional repeat

2.

Clarinet 2

Dido's Lament

Recit., solo & chorus from Dido and Aeneas
arranged for clarinet quartet

Henry Purcell
arr. John Kilpatrick

Recit. "Thy hand, Belinda"

Air "When I am laid in earth"

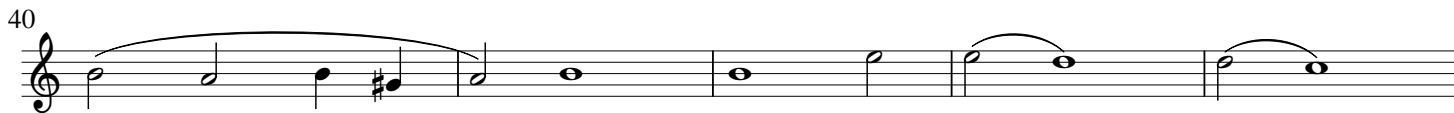
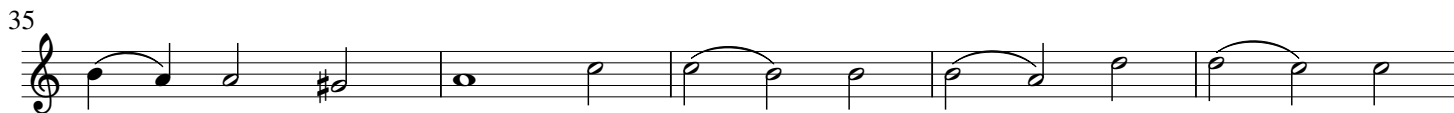
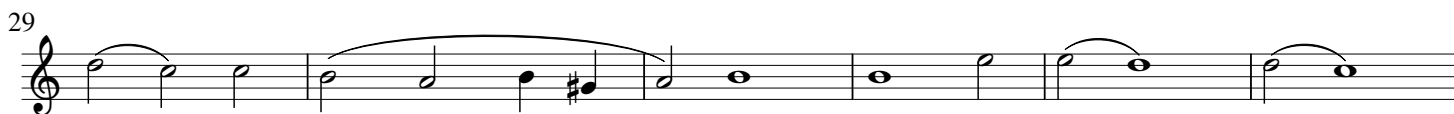
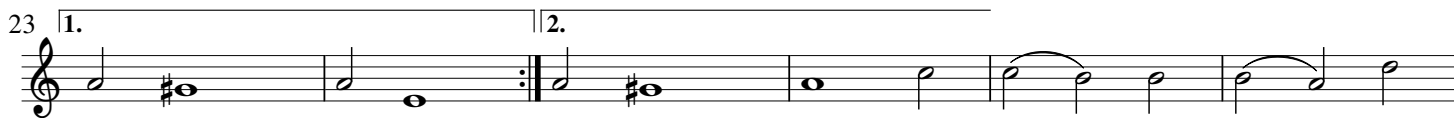
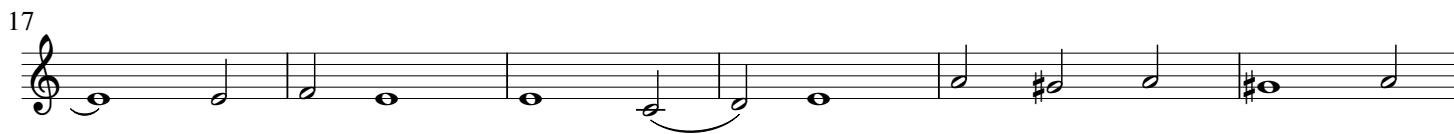
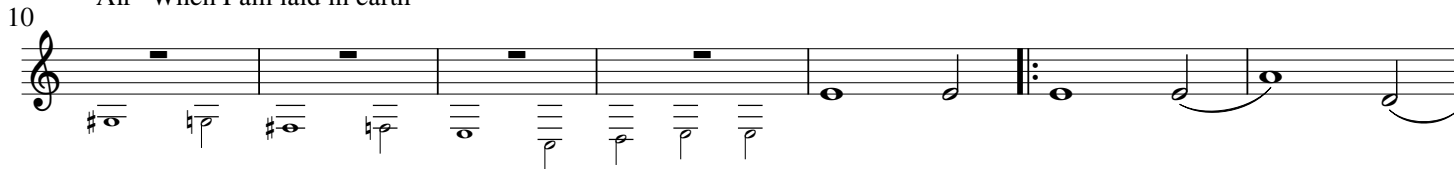

45

51

57

2. Cl.1

Chorus "With drooping wings"

64

69

75

80

85

1. Optional repeat 2.

Clarinet 3

Dido's Lament

Recit., solo & chorus from Dido and Aeneas
arranged for clarinet quartet

Henry Purcell
arr. John Kilpatrick

Recit. "Thy hand, Belinda"

6

Air "When I am laid in earth"

10

17

23

29

35

40

45

51

57 2. Chorus "With drooping wings"

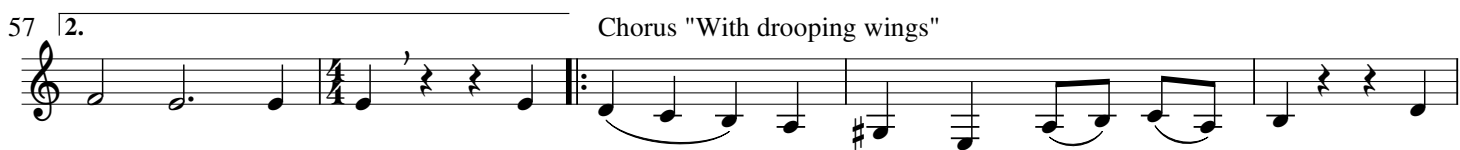

62

67

72

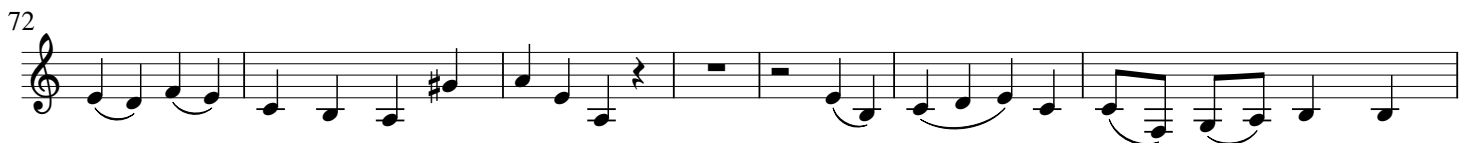

79

84

Bass Clarinet

Dido's Lament

Recit., solo & chorus from Dido and Aeneas
arranged for clarinet quartet

Henry Purcell
arr. John Kilpatrick

Recit. "Thy hand, Belinda"

Air "When I am laid in earth"

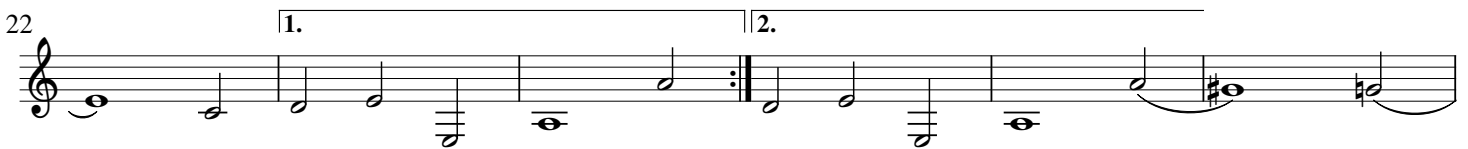

45

52

Optional ending

2.

57

Chorus "With drooping wings"

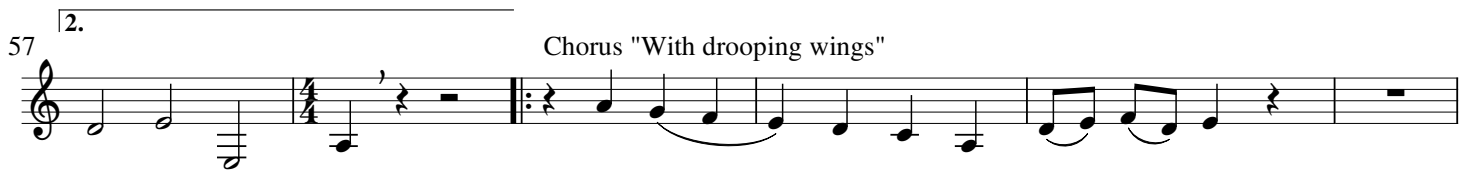

63

69

75

80

85

1. Optional repeat

2.

