Come Live With Me

Christopher Marlowe (1564-1593) John Kilpatrick (1941 -)

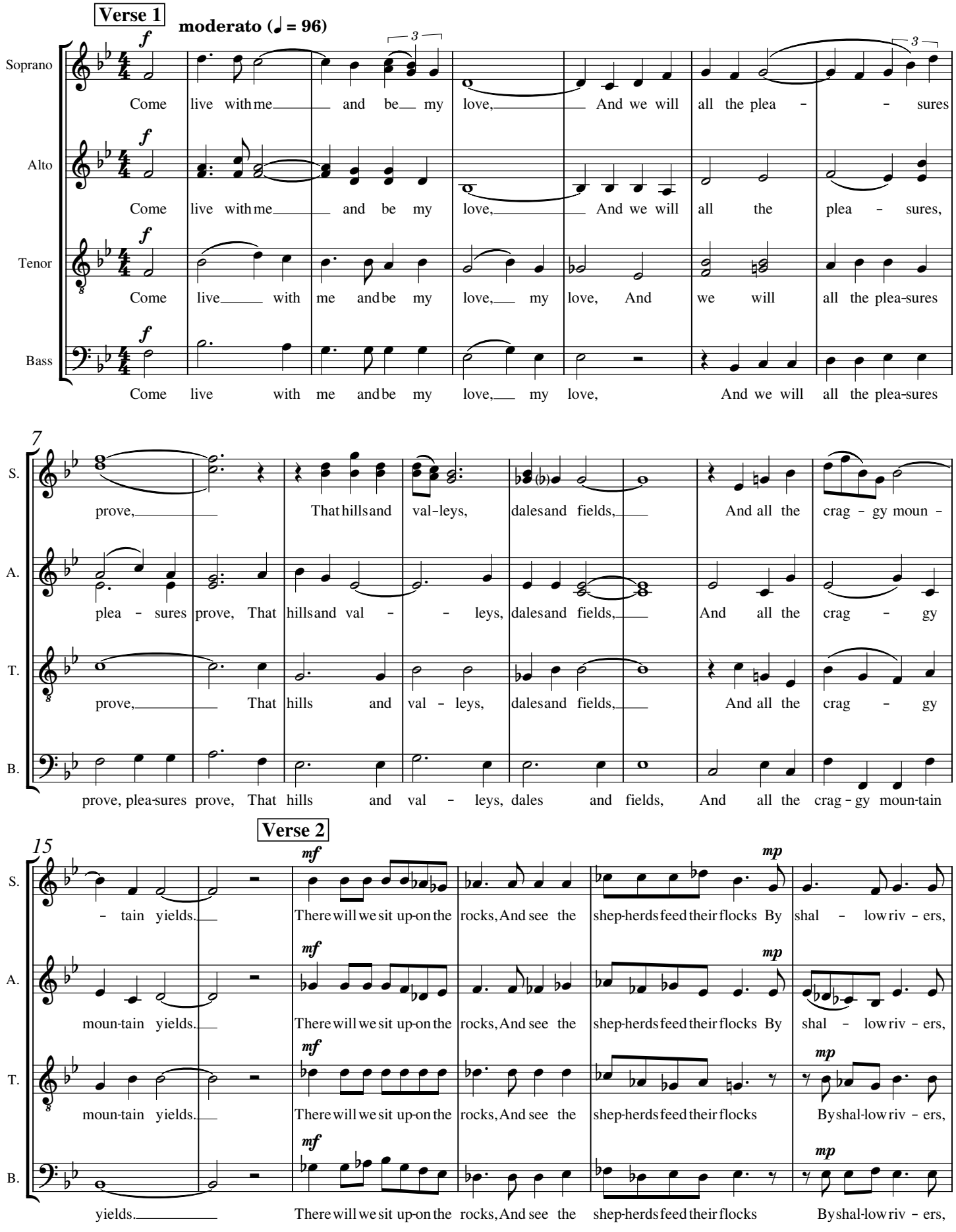

© 2011 (5 verses) John Kilpatrick; reset 2020; verse 6 added 2024
This work may be freely copied and performed.

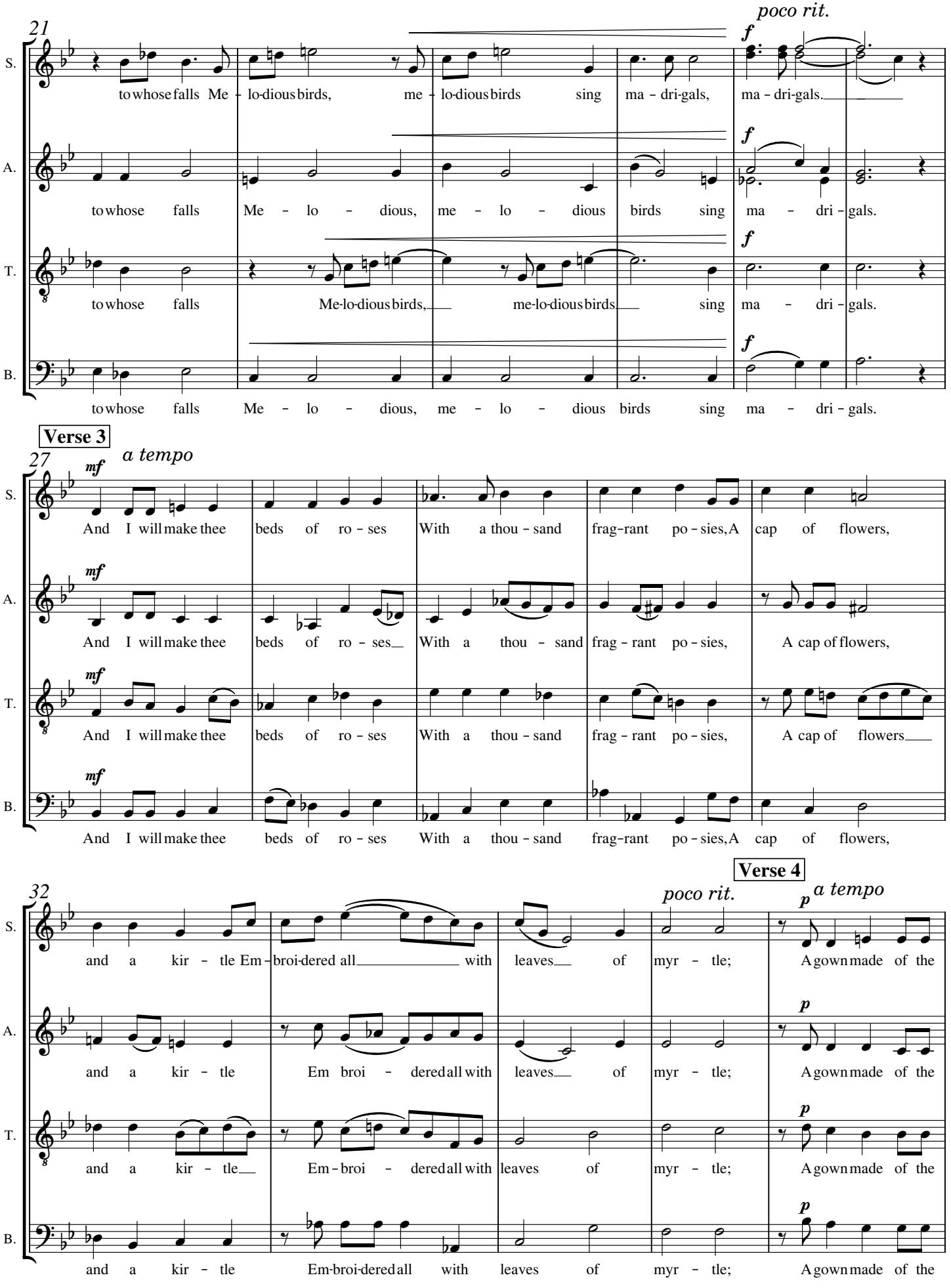
21
poco rit.
f
S. to whose falls Me - lo-dious birds, me - lo-dious birds sing ma - dri-gals, ma - dri-gals.
A. to whose falls Me - lo - dious, me - lo - dious birds sing ma - dri - gals.
T. to whose falls Me-lo-dious birds, me-lo-dious birds sing ma - dri - gals.
B. to whose falls Me - lo - dious, me - lo - dious birds sing ma - dri - gals.
Verse 3
27
a tempo
mf
S. And I will make thee beds of ro - ses With a thou - sand frag-rant po - sies, A cap of flowers,
A. And I will make thee beds of ro - ses With a thou - sand frag - rant po - sies, A cap of flowers,
T. And I will make thee beds of ro - ses With a thou - sand frag - rant po - sies, A cap of flowers
B. And I will make thee beds of ro - ses With a thou - sand frag-rant po - sies, A cap of flowers,
Verse 4
32
poco rit.
a tempo
p
S. and a kir - tle Em-broi-dered all with leaves of myr - tle; A gown made of the
A. and a kir - tle Em broi - dered all with leaves of myr - tle; A gown made of the
T. and a kir - tle Em - broi - dered all with leaves of myr - tle; A gown made of the
B. and a kir - tle Em-broi-dered all with leaves of myr - tle; A gown made of the

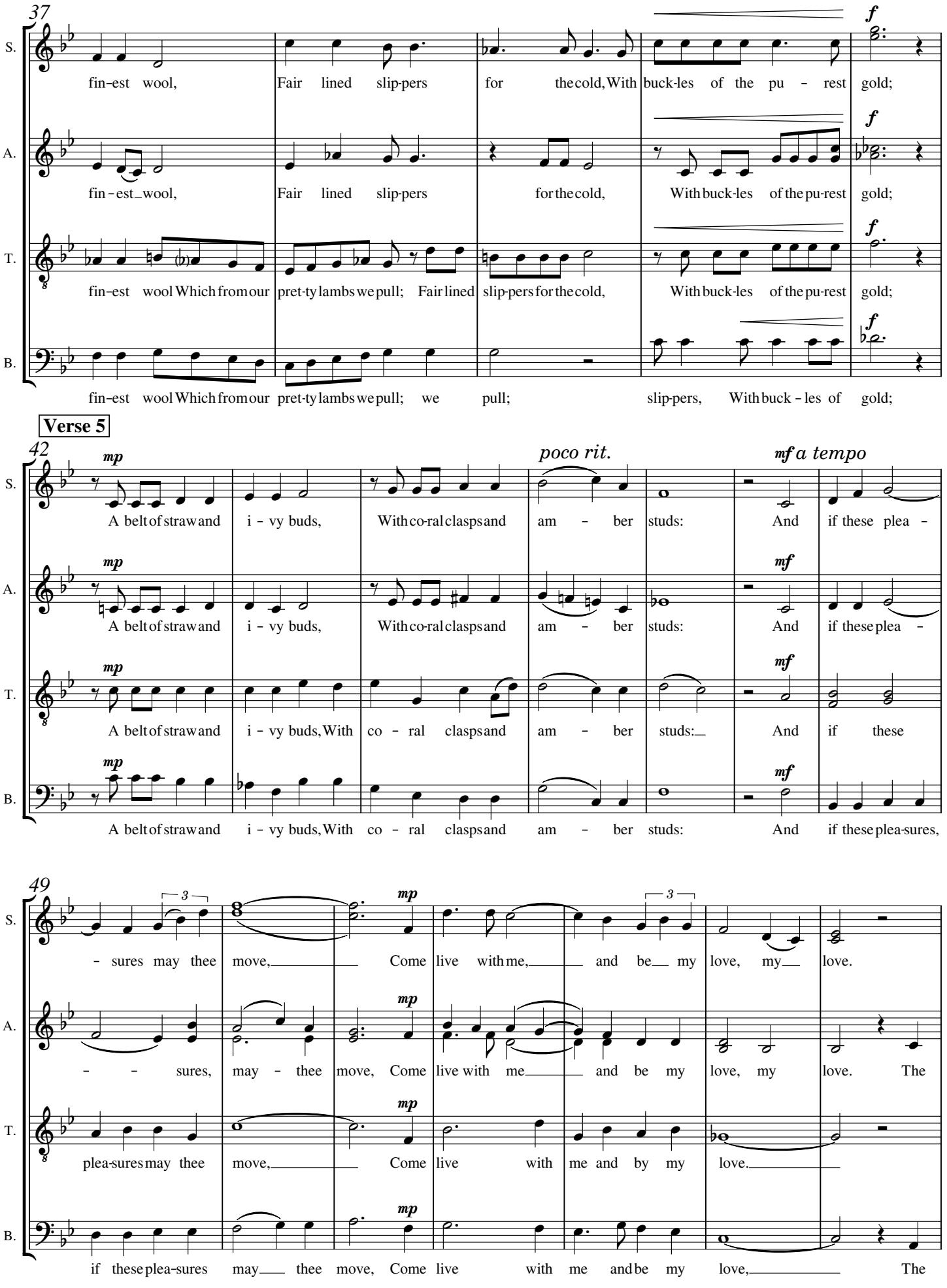
37
S.
fin-est wool,
Fair lined slip-pers
for the cold, With buck-les of the pu - rest gold;
A.
fin - est_wool,
Fair lined slip-pers
for the cold,
With buck-les of the pu-rest gold;
T.
fin-est wool Which from our pret-ty lambs we pull;
Fair lined slip-pers for the cold,
With buck-les of the pu-rest gold;
B.
fin-est wool Which from our pret-ty lambs we pull;
we pull;
slip-pers, With buck - les of gold;
Verse 5
42
mp
poco rit.
mf a tempo
A belt of straw and i - vy buds,
With co-ral clasps and am - ber studs:
And if these plea -
A belt of straw and i - vy buds,
With co-ral clasps and am - ber studs:
And if these plea -
A belt of straw and i - vy buds, With co - ral clasps and am - ber studs:
And if these
A belt of straw and i - vy buds, With co - ral clasps and am - ber studs:
And if these plea-sures,
49
3
mp
- sures may thee move, Come live with me, and be my love, my love.
- - sures, may - thee move, Come live with me and be my love, my love. The
plea-sures may thee move, Come live with me and by my love.
if these plea-sures may thee move, Come live with me and be my love, The

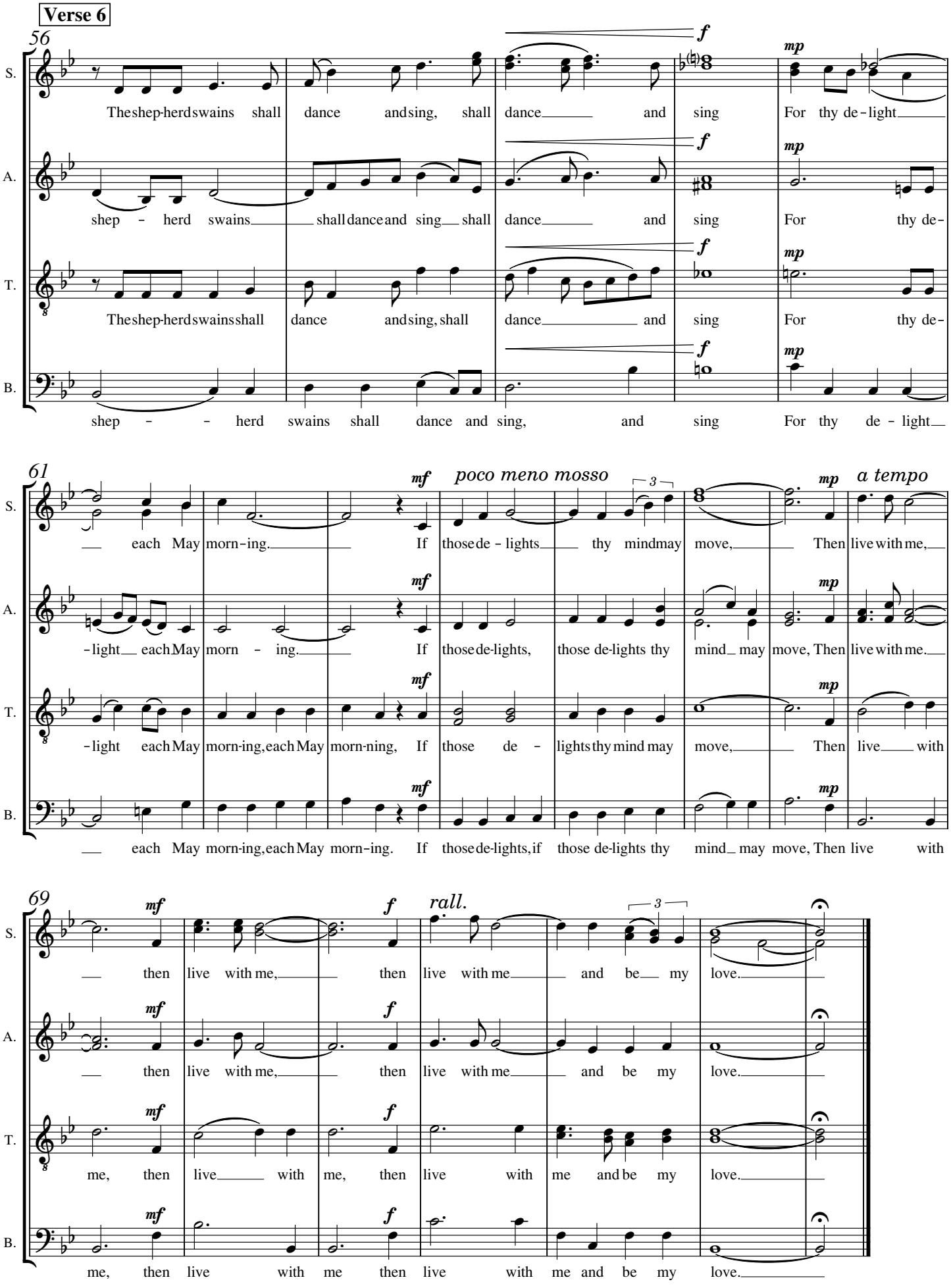
Verse 6
56
S.
The shep-herd swains shall dance and sing, shall dance and sing For thy de-light
A.
shep - herd swains shall dance and sing shall dance and sing For thy de-
T.
The shep-herd swains shall dance and sing, shall dance and sing For thy de-
B.
shep - herd swains shall dance and sing, and sing For thy de - light
61
poco meno mosso
a tempo
each May morn-ing. If those de - lights thy mind may move, Then live with me,
-light each May morn - ing. If those de-lights, those de-lights thy mind may move, Then live with me.
-light each May morn-ing, each May morn-ning, If those de - lights thy mind may move, Then live with
each May morn-ing, each May morn-ing. If those de-lights, if those de-lights thy mind may move, Then live with
69
rall.
then live with me, then live with me and be my love.
then live with me, then live with me and be my love.
me, then live with me, then live with me and be my love.
me, then live with me then live with me and be my love.