Crescite vero in Gratia

(SSATBB)

developed from an accompanied version SATB (div.)

John Kilpatrick

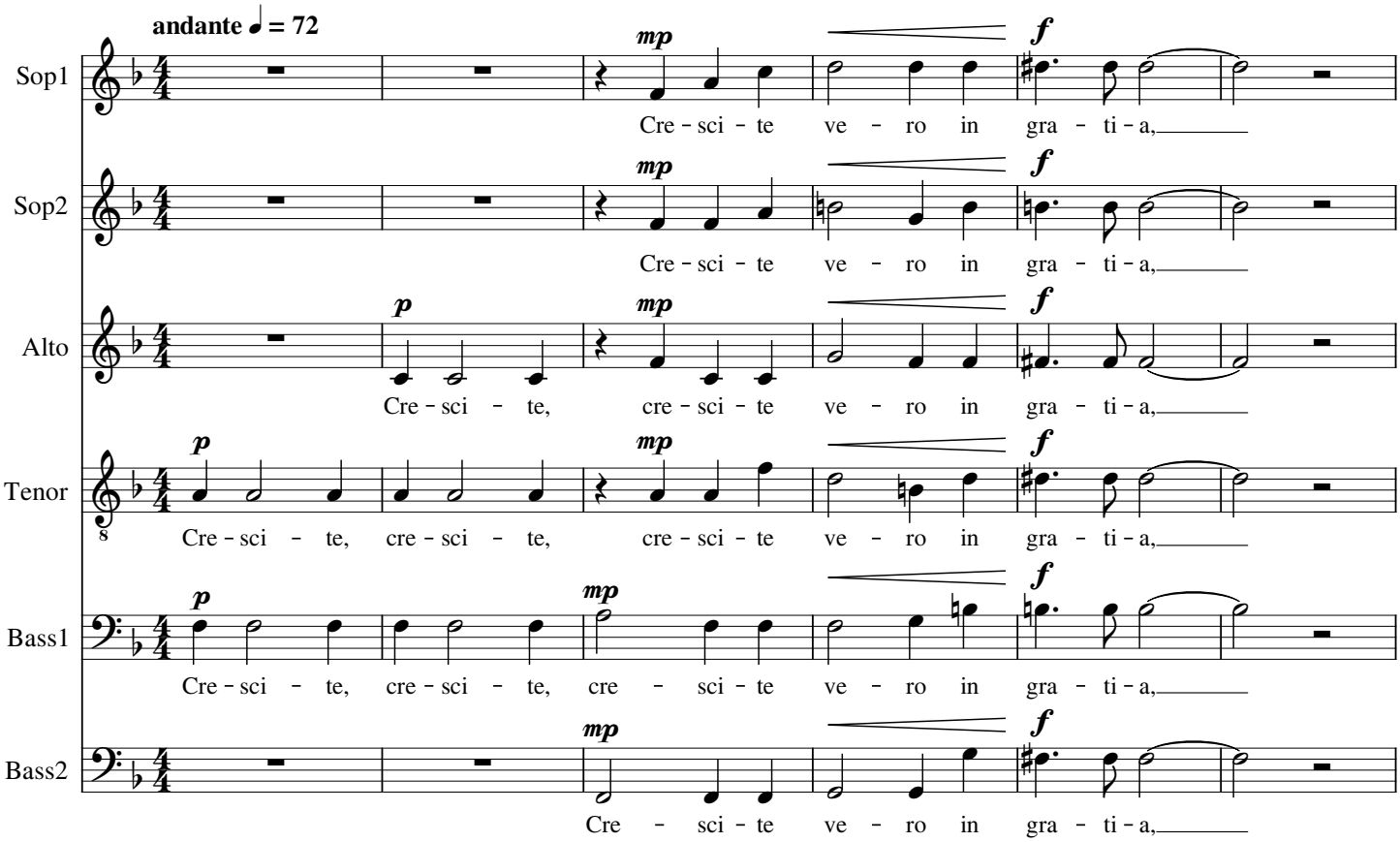

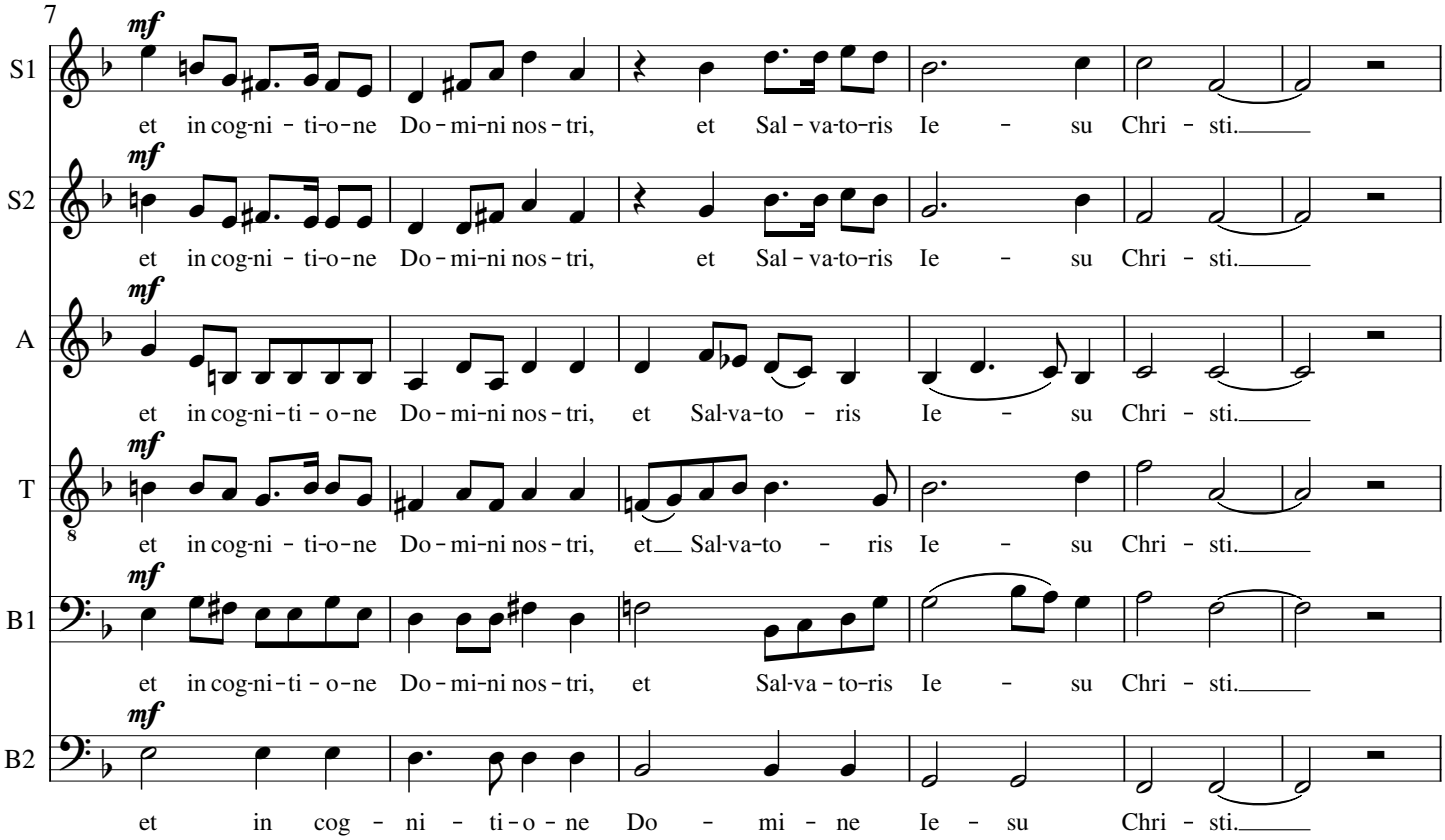

©John Kilpatrick 2022
This music may be freely copied and performed

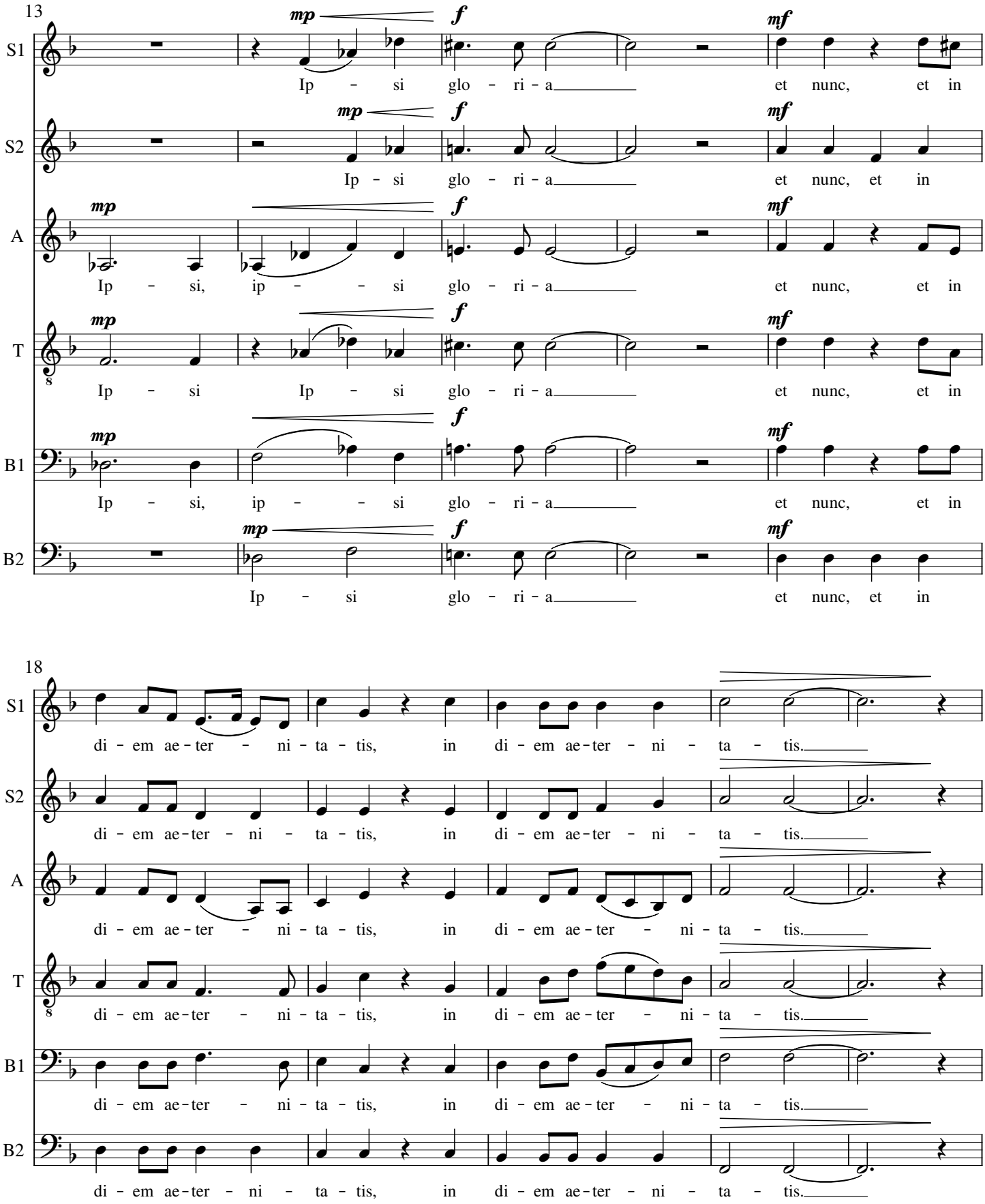
13
S1
S2
A
T
B1
B2
mp
f
mf
Ip - si glo - ri - a et nunc, et in
Ip - si, ip - si glo - ri - a et nunc, et in
Ip - si Ip - si glo - ri - a et nunc, et in
18
di - em ae - ter - ni - ta - tis, in di - em ae - ter - ni - ta - tis.

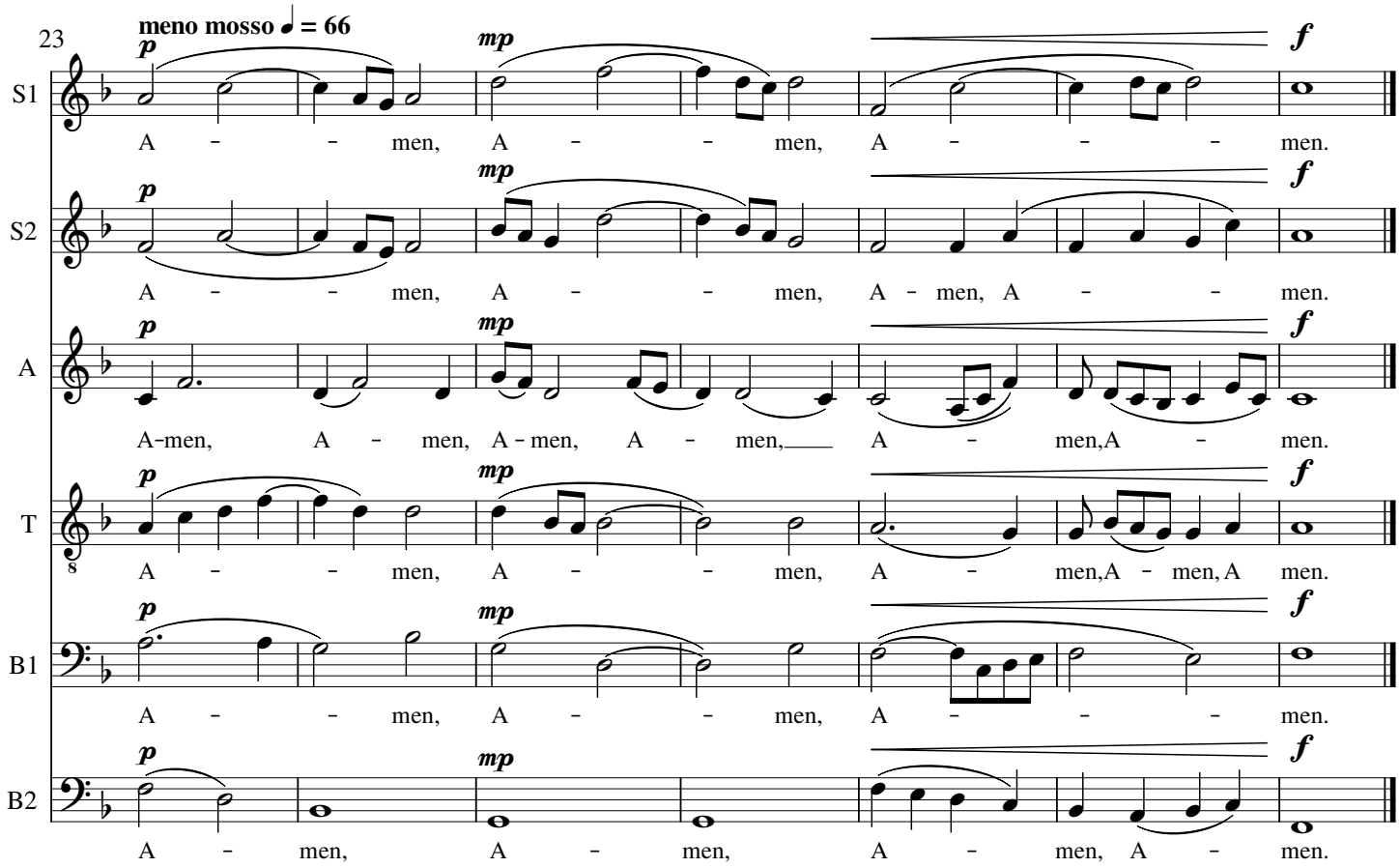

The second epistle of Saint Peter, 3,18 (the final verse).

Crescite vero in gratia,
et in cognitione Domini nostri,
et Salvatoris Iesu Christi.
Ipsi gloria
et nunc, et in diem aeternitatis.
Amen.

Grow [truly] in grace,
and in the knowledge of our Lord
and Saviour Jesus Christ.
To him be glory
both now and for ever.
Amen.