In Paradisum

(SSATBB)

John Kilpatrick

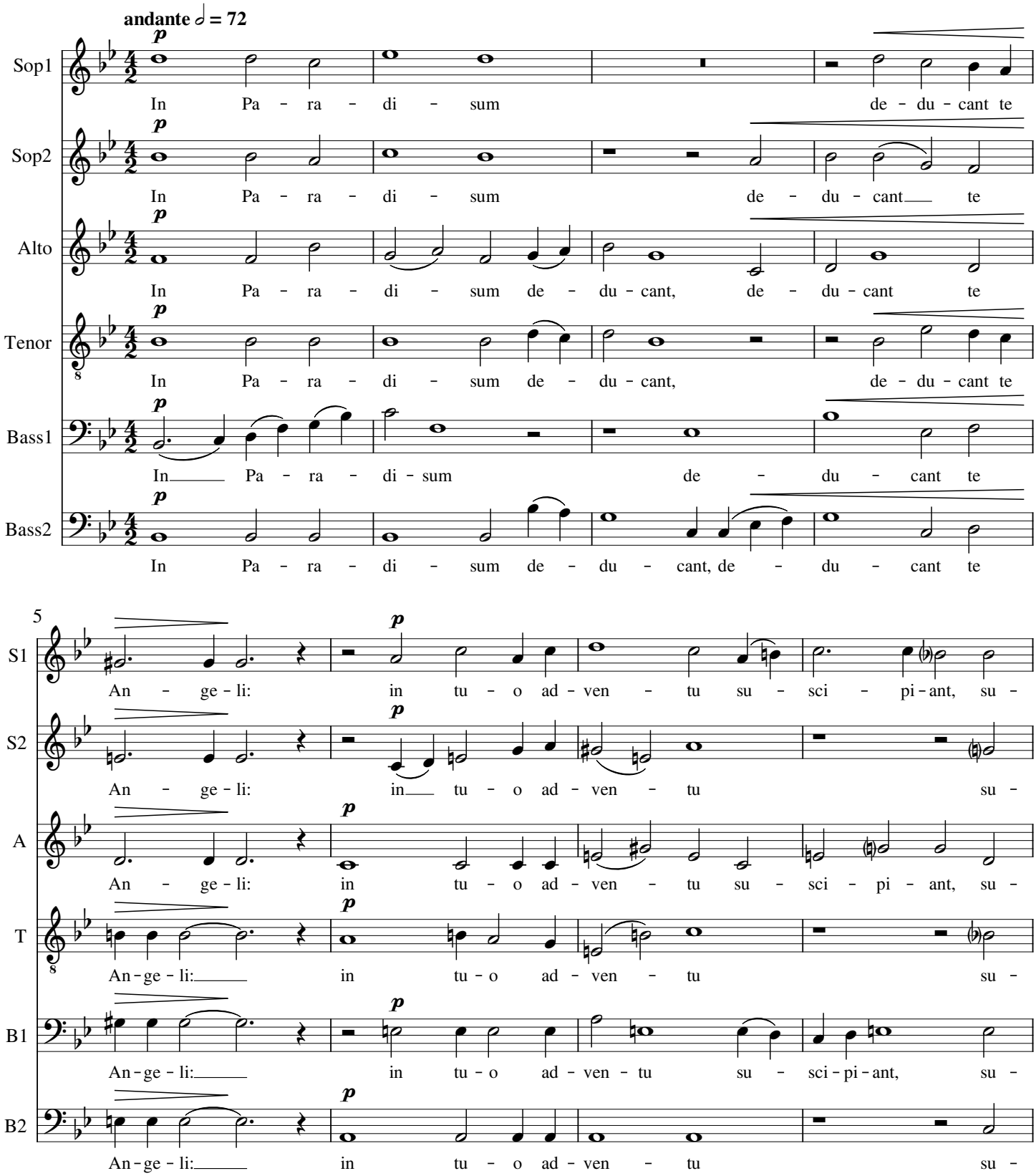

©John Kilpatrick 2006 (reset 2020)
This music may be freely copied and performed

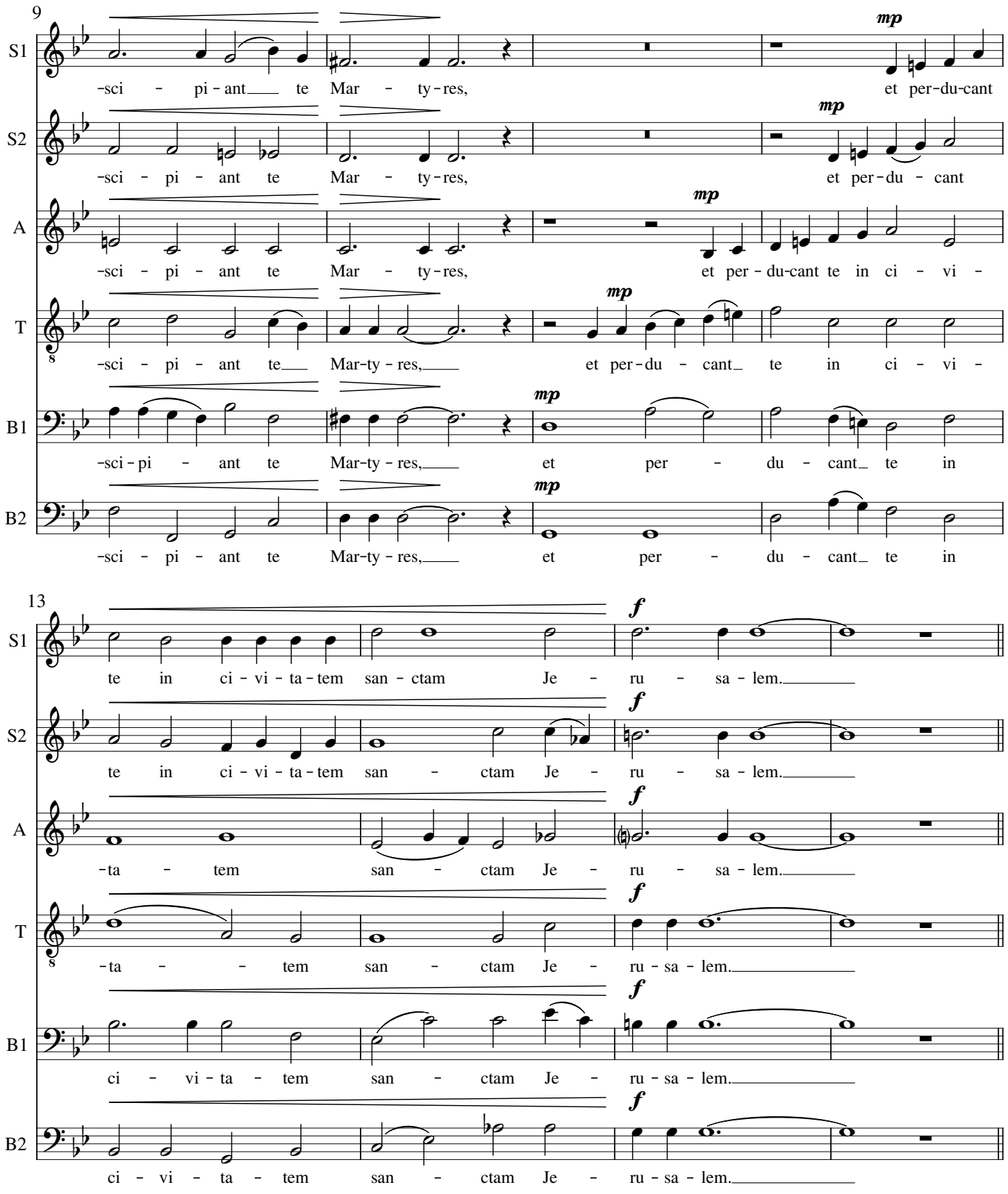
9
S1
S2
A
T
B1
B2
mp
-sci - pi - ant te Mar - ty - res, et per - du - cant
-sci - pi - ant te Mar - ty - res, et per - du - cant te in ci - vi -
13
f
te in ci - vi - ta - tem san - ctam Je - ru - sa - lem.
-ta - tem san - ctam Je - ru - sa - lem.
ci - vi - ta - tem san - ctam Je - ru - sa - lem.

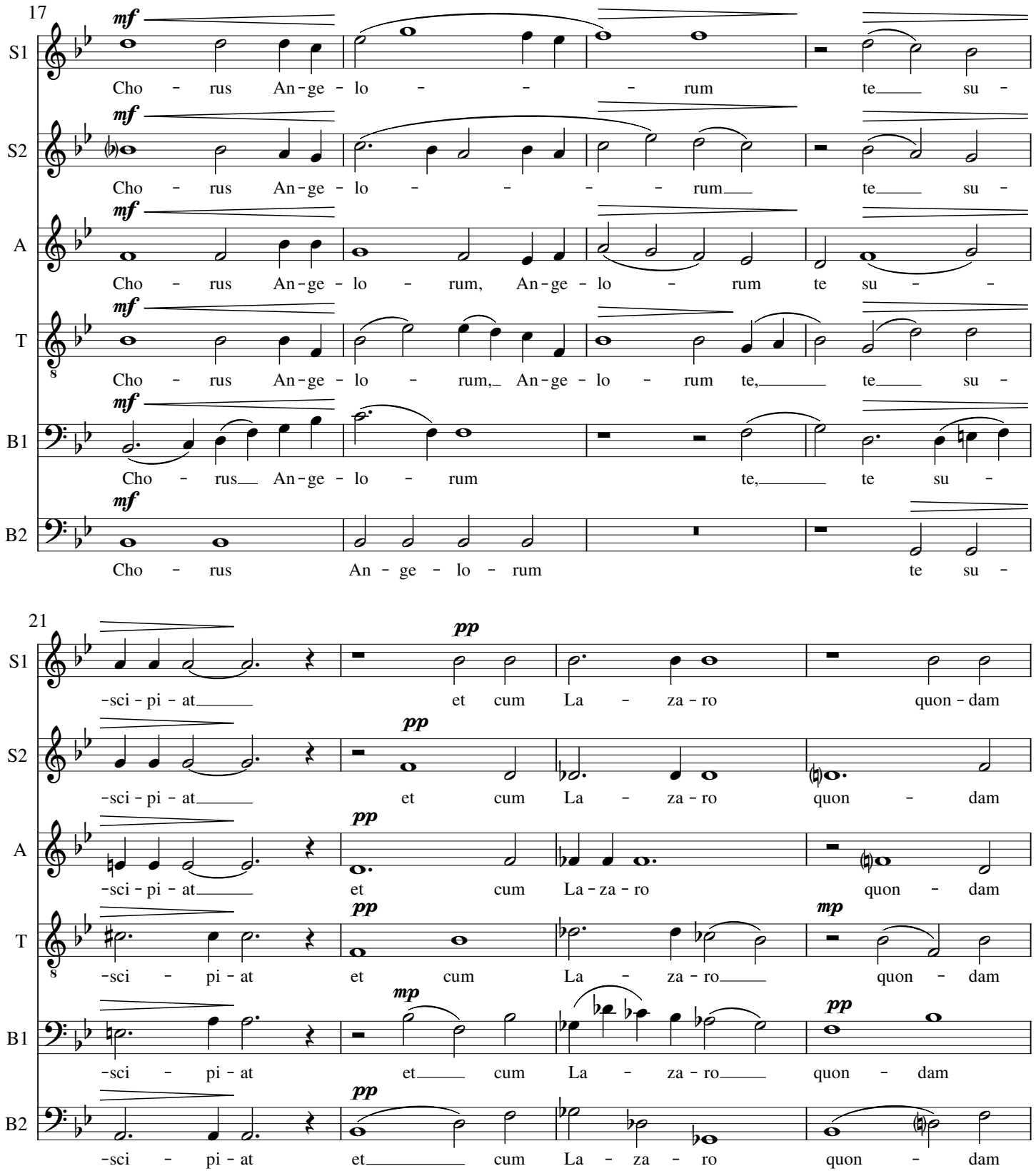
17
S1
S2
A
T
B1
B2
mf
Cho - rus An-ge-lo - - - rum te su -
Cho - rus An-ge-lo - - - - rum te su -
Cho - rus An-ge-lo - rum, An-ge-lo - rum te su - -
Cho - rus An-ge-lo - rum, An-ge-lo - rum te, te su -
Cho - rus An-ge-lo - rum te, te su -
Cho - rus An - ge - lo - rum te su -
21
pp
mp
-sci - pi - at et cum La - za - ro quon - dam
-sci - pi - at et cum La - za - ro quon - dam
-sci - pi - at et cum La-za-ro quon - dam
-sci - pi - at et cum La - za - ro quon - dam
-sci - pi - at et cum La - za - ro quon - dam
-sci - pi - at et cum La - za - ro quon - dam

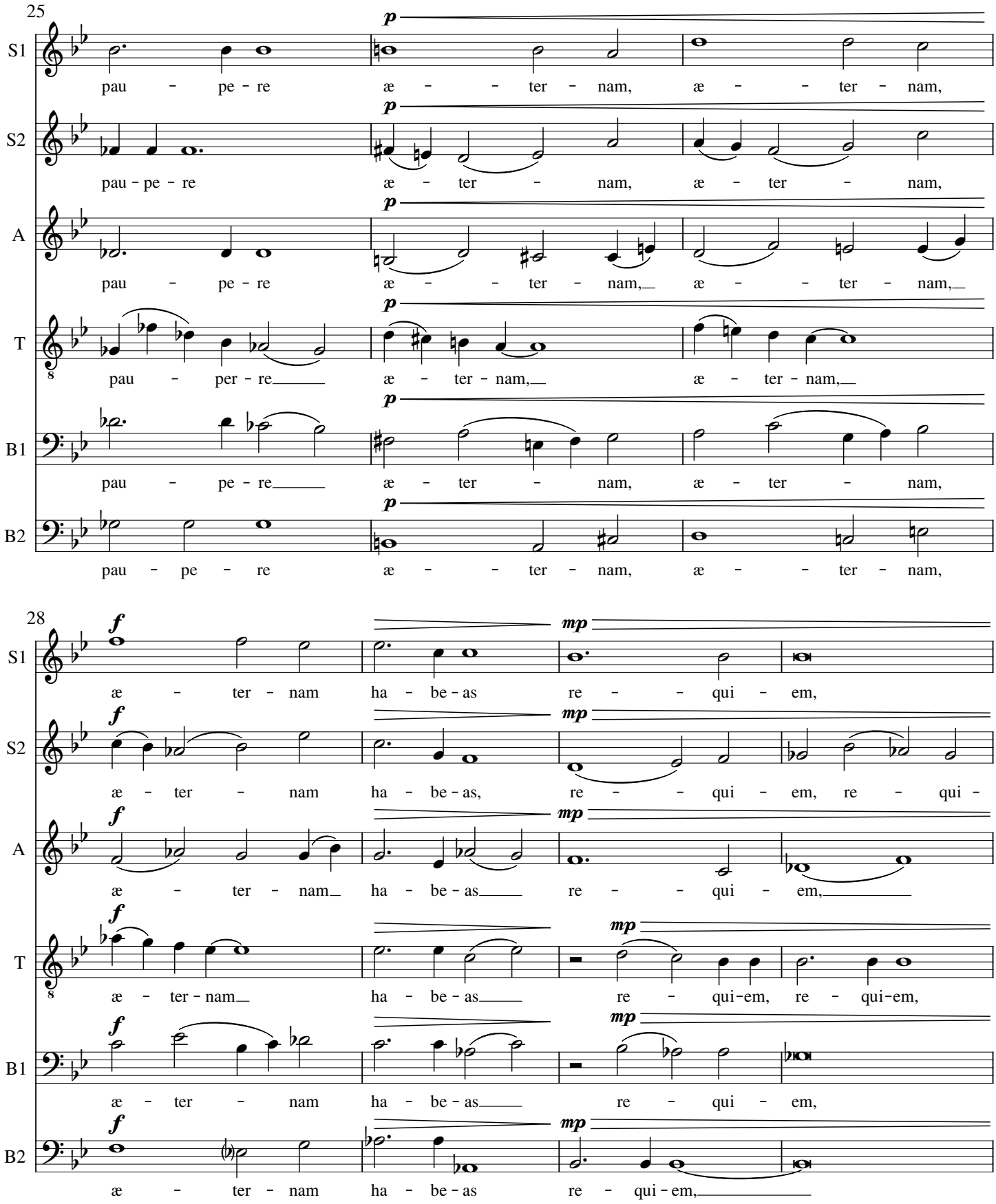
25
S1
S2
A
T
B1
B2
p
pau - pe - re æ - - ter - nam, æ - - ter - nam,
pau - pe - re æ - ter - nam, æ - ter - nam,
pau - pe - re æ - - ter - nam, æ - - ter - nam,
pau - per - re æ - ter - nam, æ - ter - nam,
pau - pe - re æ - ter - nam, æ - ter - nam,
pau - pe - re æ - - ter - nam, æ - - ter - nam,
28
f
mp
æ - ter - nam ha - be - as re - - qui - em,
æ - ter - nam ha - be - as, re - - qui - em, re - qui -
æ - ter - nam ha - be - as re - - qui - em,
æ - ter - nam ha - be - as re - qui - em, re - qui - em,
æ - ter - nam ha - be - as re - - qui - em,
æ - ter - nam ha - be - as re - qui - em,

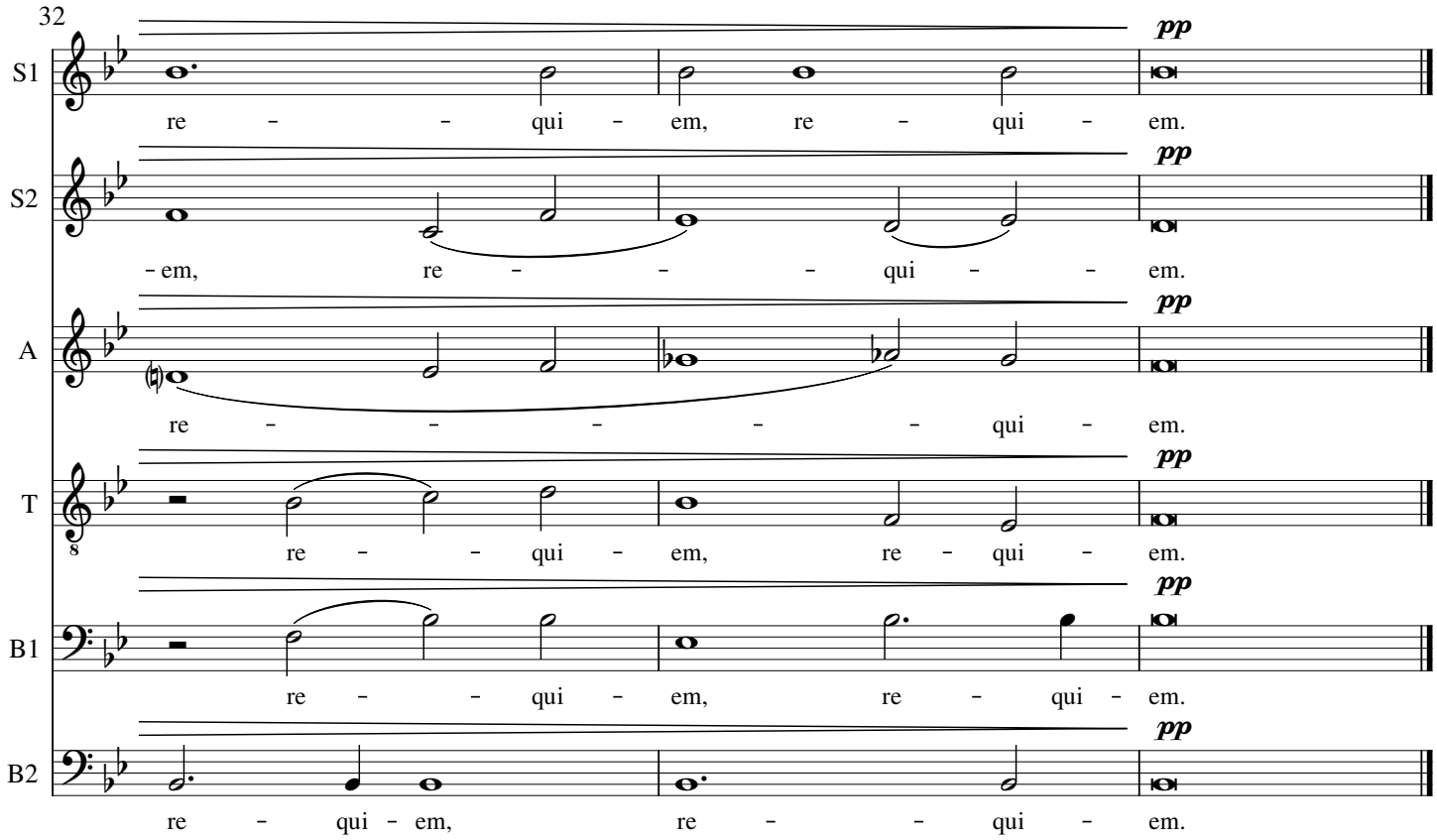

from the traditional Latin liturgy of the Western Church Requiem Mass

In paradisum deducant te angeli,
in tuo adventu suscipiant te martyres,
et perducant te in civitatem sanctam Jerusalem.

Chorus angelorum te suscipiat,
et cum Lazaro quondam paupere
aeternam habeas requiem.

May the angels lead you into paradise
May the martyrs welcome you at your arrival
and bring you to the holy city Jerusalem.

May the chorus of angels welcome you
and with Lazarus, the former beggar
may you have eternal rest.