And I Saw a New Heaven

ANTHEM
For Choir (SATB) and Organ

John Kilpatrick

© 2008 John Kilpatrick
this may be freely copied and performed

reset in MuseScore 2022
print: 01/01/2025

For Janet Earwaker

And I Saw a New Heaven

Revelation 21,1-4

John Kilpatrick

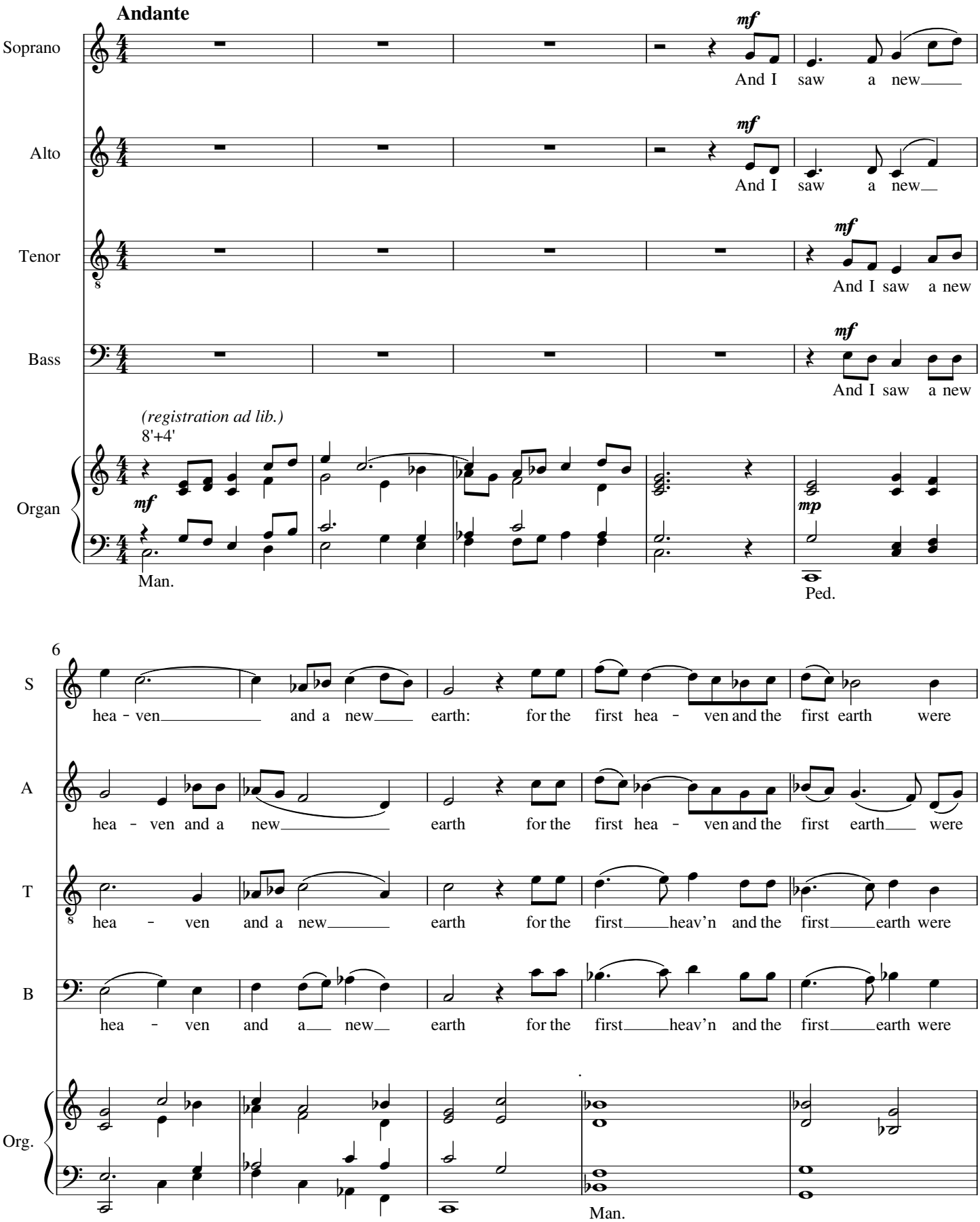

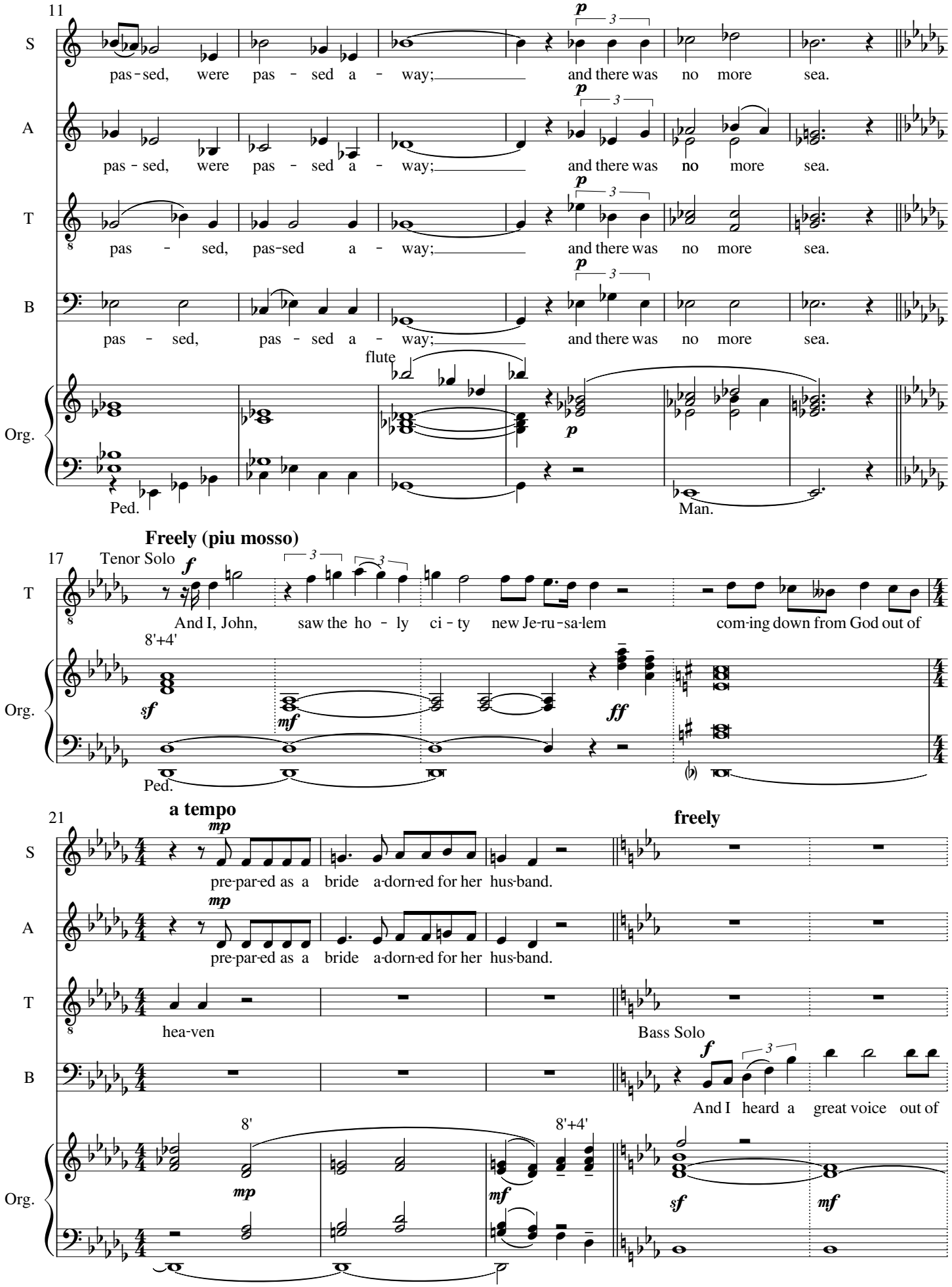
11
S
A
T
B
Org.
pas - sed, were pas - sed a - way; and there was no more sea.
pas - sed, were pas - sed a - way; and there was no more sea.
pas - sed, pas - sed a - way; and there was no more sea.
pas - sed, pas - sed a - way; and there was no more sea.
flute
Ped.
Man.
Freely (piu mosso)
17
Tenor Solo
8'+4'
And I, John, saw the ho - ly ci - ty new Je-ru-sa-lem com-ing down from God out of
Ped.
21
a tempo
freely
pre-par-ed as a bride a-dorn-ed for her hus-band.
pre-par-ed as a bride a-dorn-ed for her hus-band.
hea-ven
Bass Solo
And I heard a great voice out of
8'
8'+4'

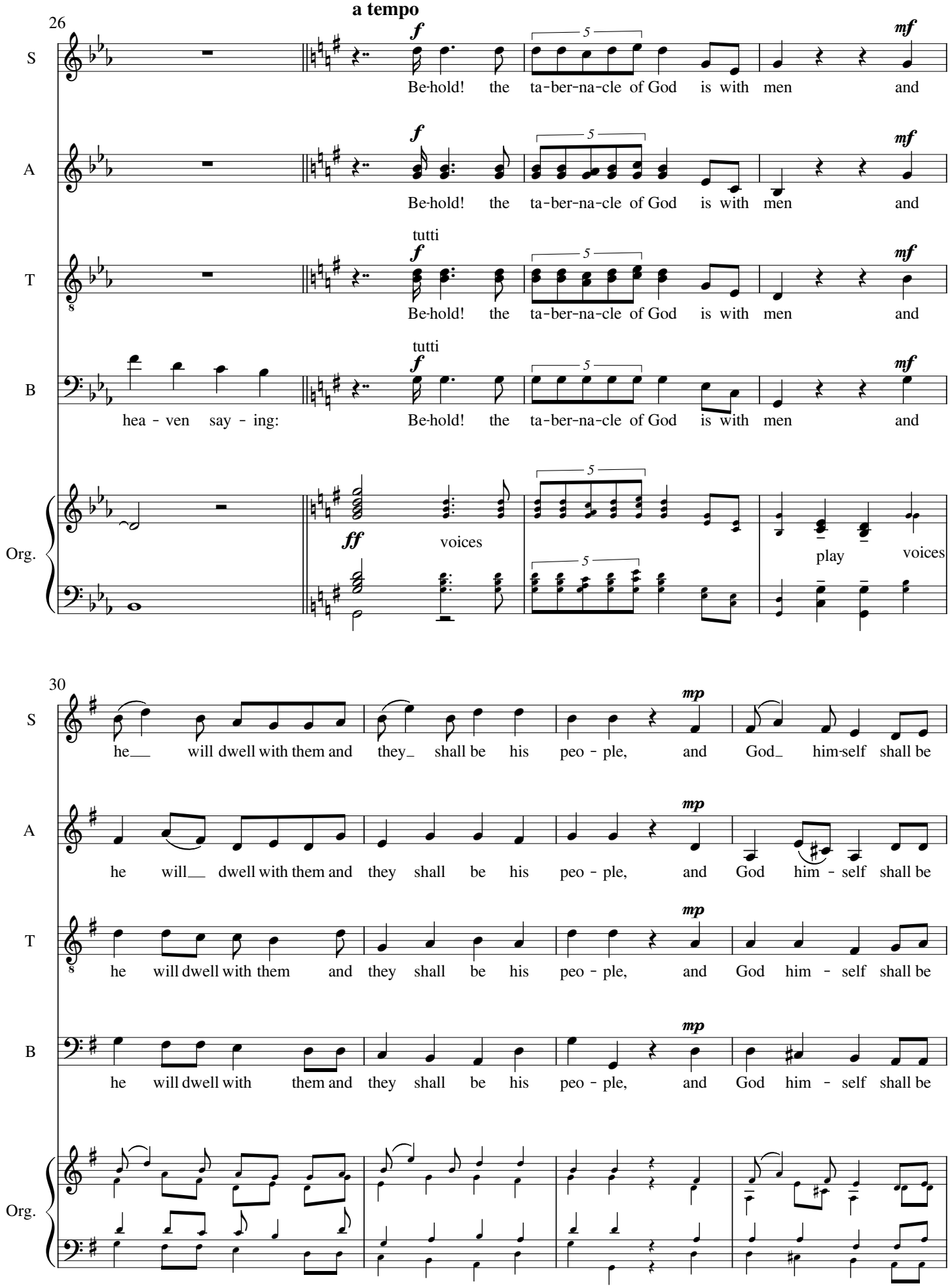
a tempo
26
S
A
T
B
Org.
f
mf
ff
tutti
5
Be-hold! the ta-ber-na-cle of God is with men and
hea - ven say - ing:
voices
play
30
mp
he will dwell with them and they shall be his peo - ple, and God him - self shall be

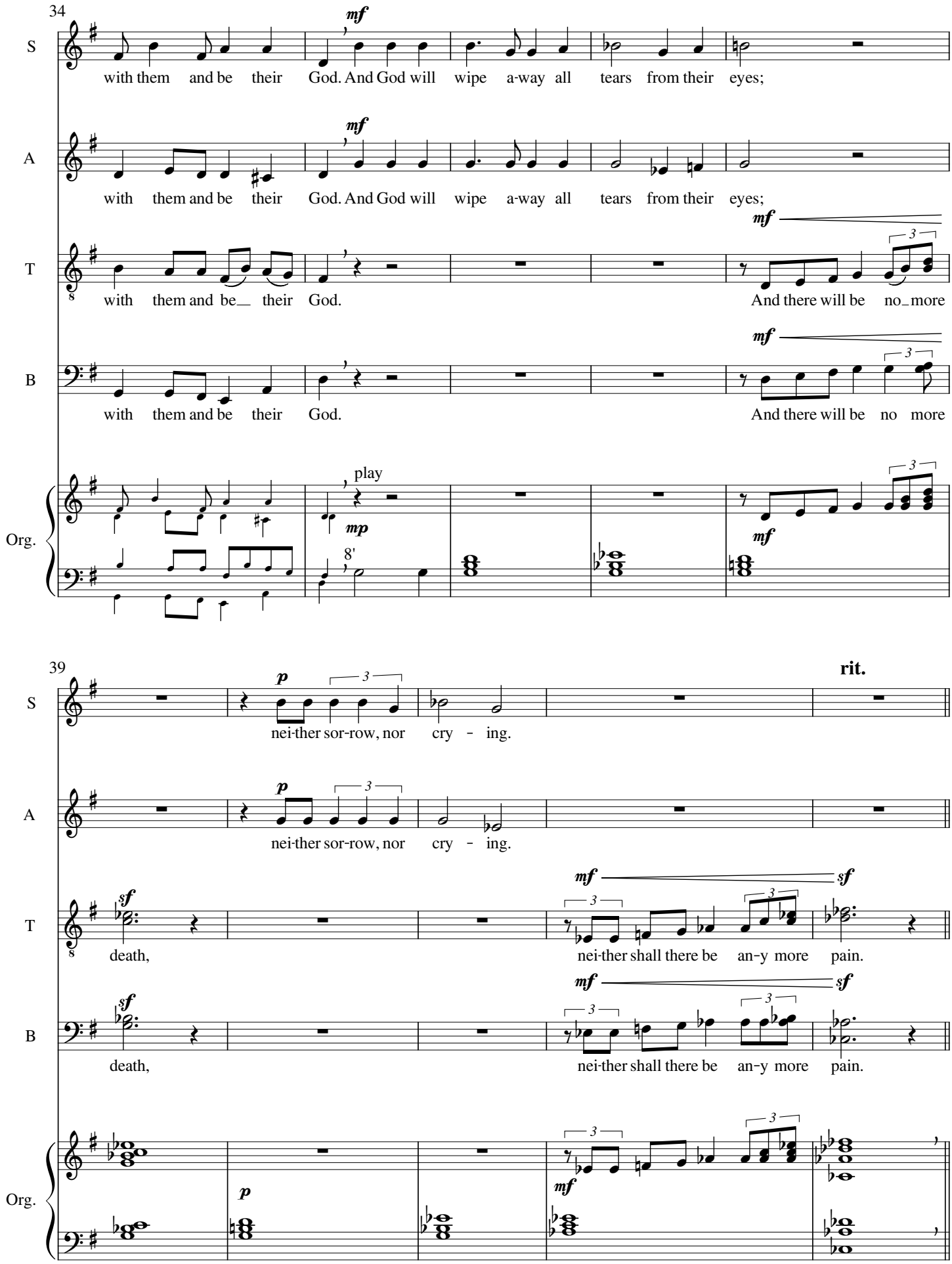
34
S
A
T
B
Org.
mf
with them and be their God. And God will wipe a-way all tears from their eyes;
with them and be their God. And God will wipe a-way all tears from their eyes;
with them and be_ their God.
And there will be no_more
with them and be their God.
And there will be no more
play
mp
8'
mf
39
rit.
p
nei-ther sor-row, nor cry - ing.
nei-ther sor-row, nor cry - ing.
sf
death,
nei-ther shall there be an-y more pain.
death,
nei-ther shall there be an-y more pain.

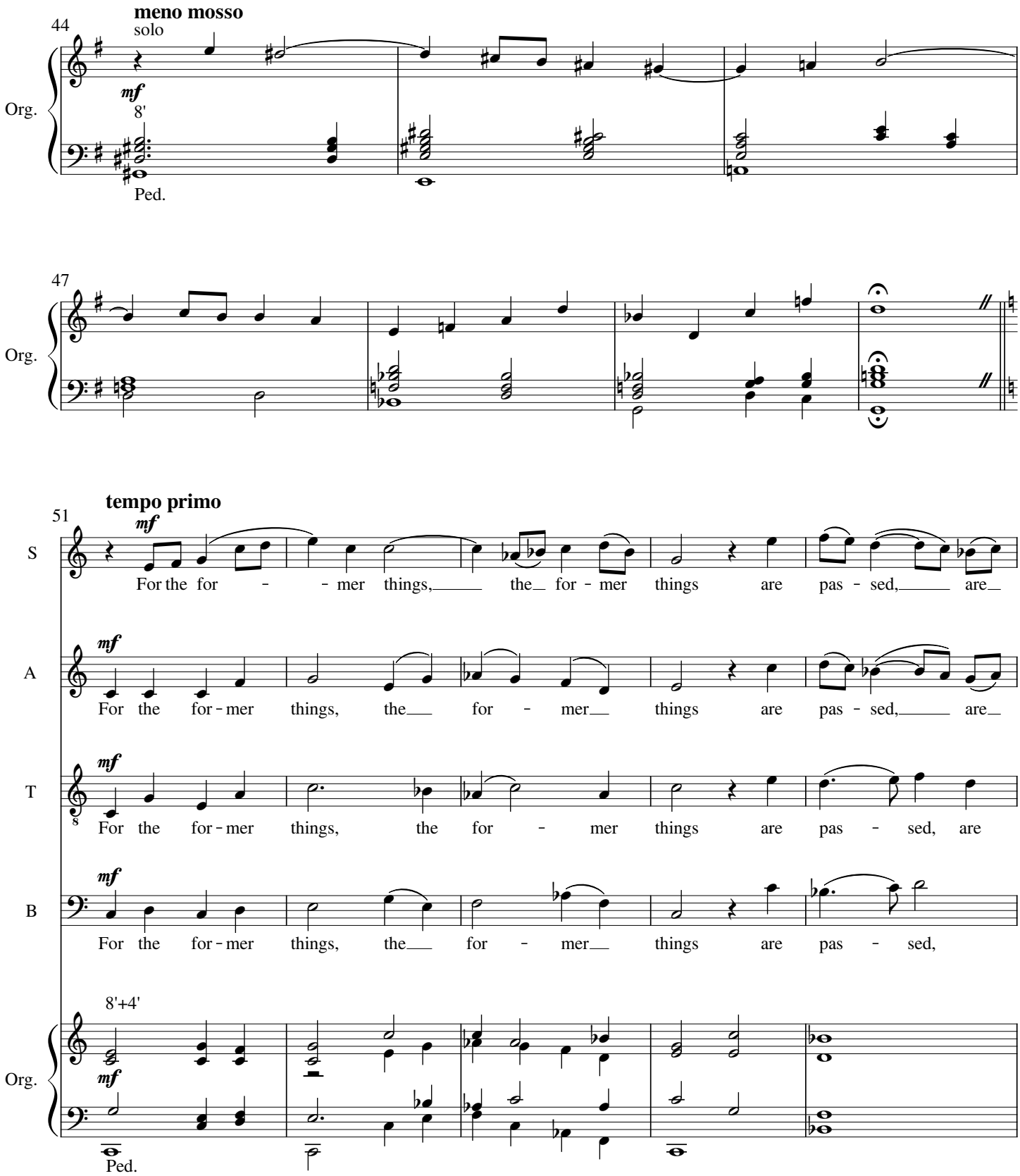
meno mosso
44
solo
mf
8'
Org.
Ped.
47
Org.
tempo primo
51
mf
S
For the for - - mer things, the for - mer things are pas - sed, are
mf
A
For the for - mer things, the for - mer things are pas - sed, are
mf
T
For the for - mer things, the for - mer things are pas - sed, are
mf
B
For the for - mer things, the for - mer things are pas - sed,
8'+4'
mf
Org.
Ped.

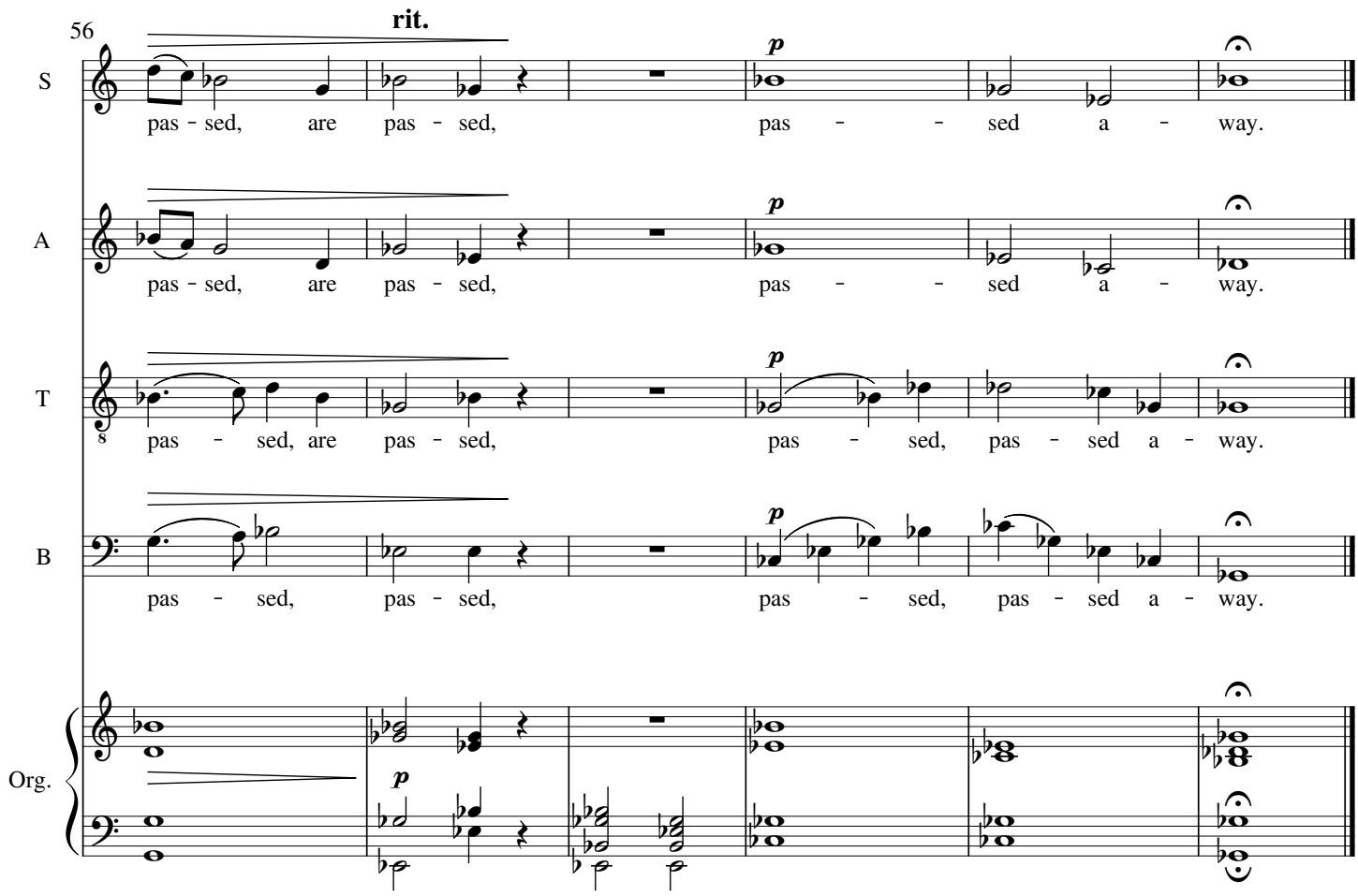

Optional organ endings: *(ad lib. - examples ....)*

