A message to all dictators

Ozymandias

for Jane Ginsborg

Percy Bysshe Shelley — John Kilpatrick

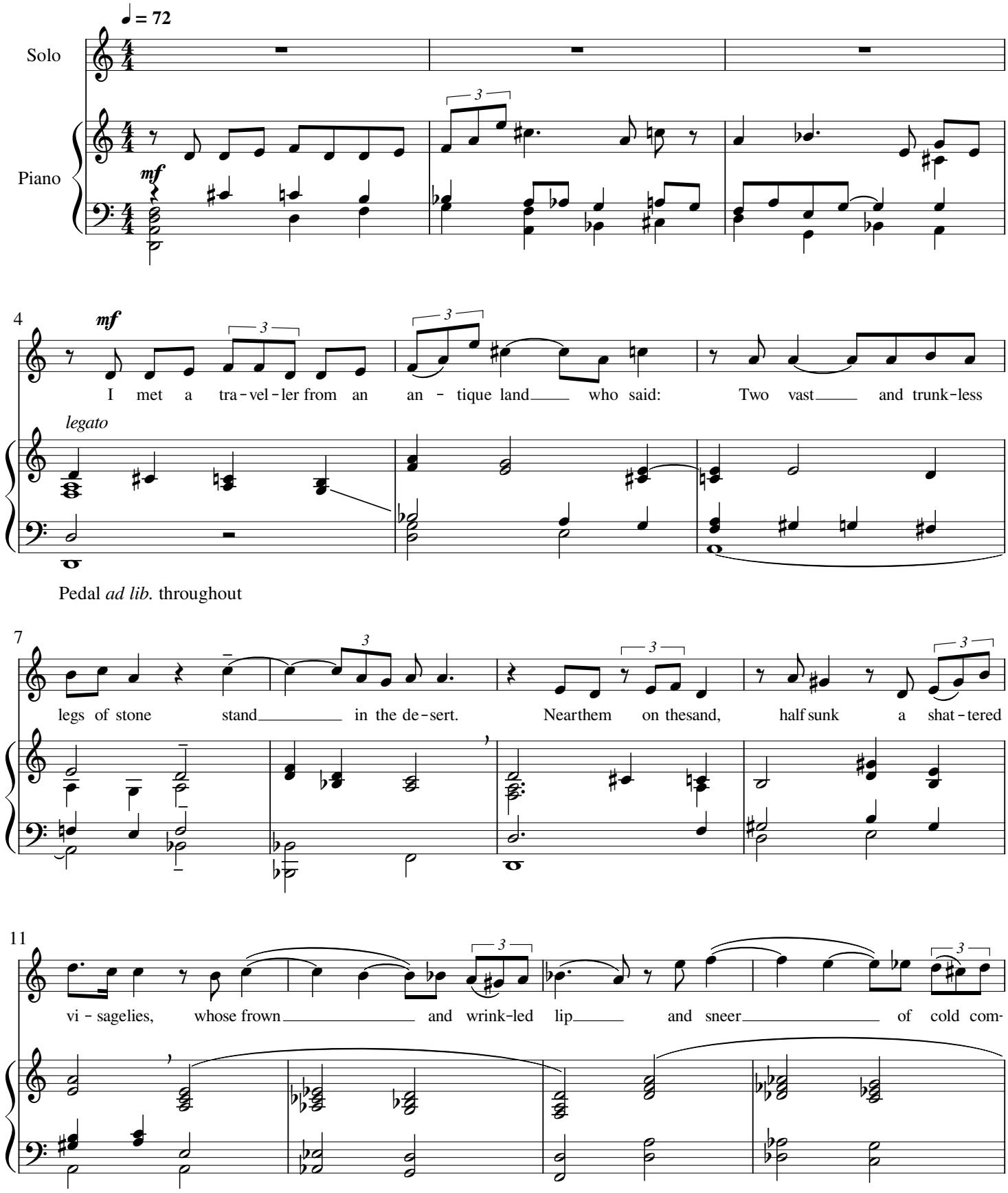

© 2012 John Kilpatrick
reset in MuseScore 2020 (bar 29 altered)
this piece may be freely copied and performed

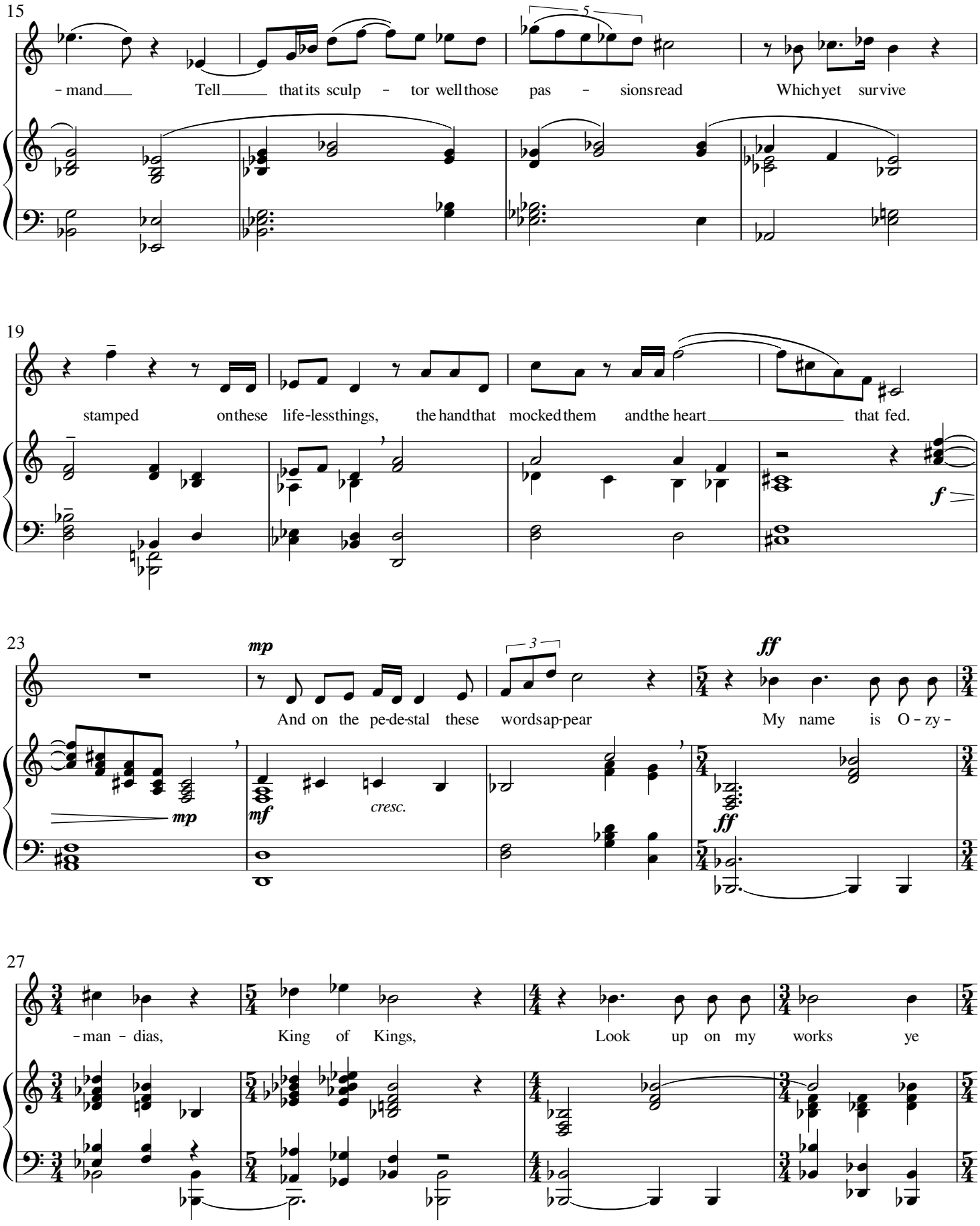
15
-mand Tell that its sculp - tor well those pas - sions read Which yet survive
5
19
stamped on these life-less things, the hand that mocked them and the heart that fed.
f
23
mp
And on the pe-de-stal these words ap-pear
3
ff
My name is O - zy -
mp
mf
cresc.
ff
27
-man - dias, King of Kings, Look up on my works ye

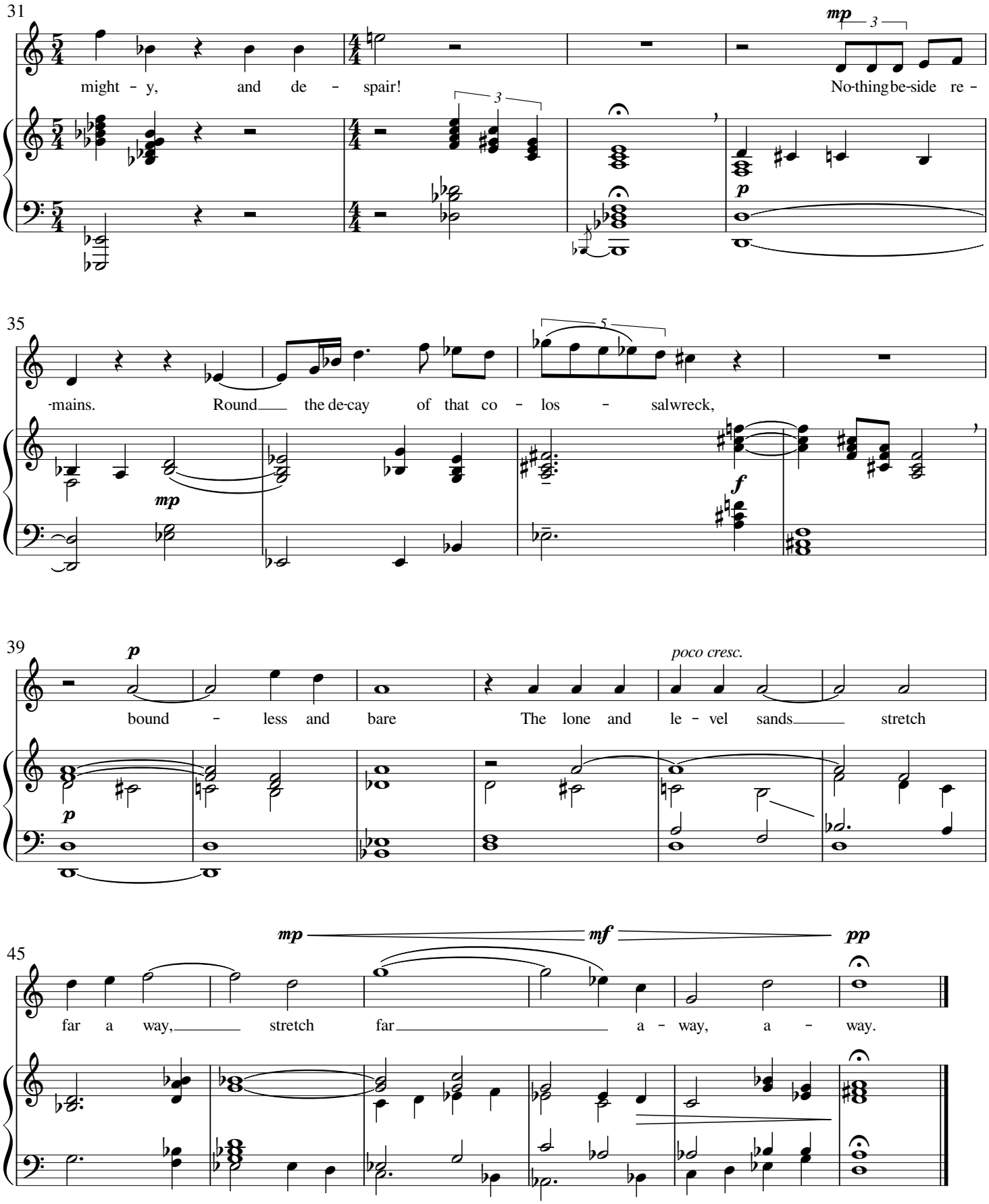
31
mp
3
might - y, and de - spair!
No-thing be-side re -
3
p
35
5
-mains. Round the de-cay of that co - los - salwreck,
mp
f
39
p
poco cresc.
bound - less and bare
The lone and le - vel sands stretch
p
45
mp
mf
pp
far a way, stretch far a - way, a - way.