VOCAL SCORE
with piano reduction

To Say Goodbye

words and music by John Kilpatrick
(inspired by Ecclesiastes)

Beguine ♩ = 112
Verse 1

Solo
Soprano
Alto
Tenor
Bass
Piano

For ev - 'ry - thing

mf *mp*

E♭ Fmin7 E♭ A♭ B♭ E♭

6

there is a sea - son, and a time for ev -

Fmin E♭ A♭ E♭maj7

10

- 'ry-thing un-der the sun. A time to work,

p

Cmin7 A♭min B♭ E♭

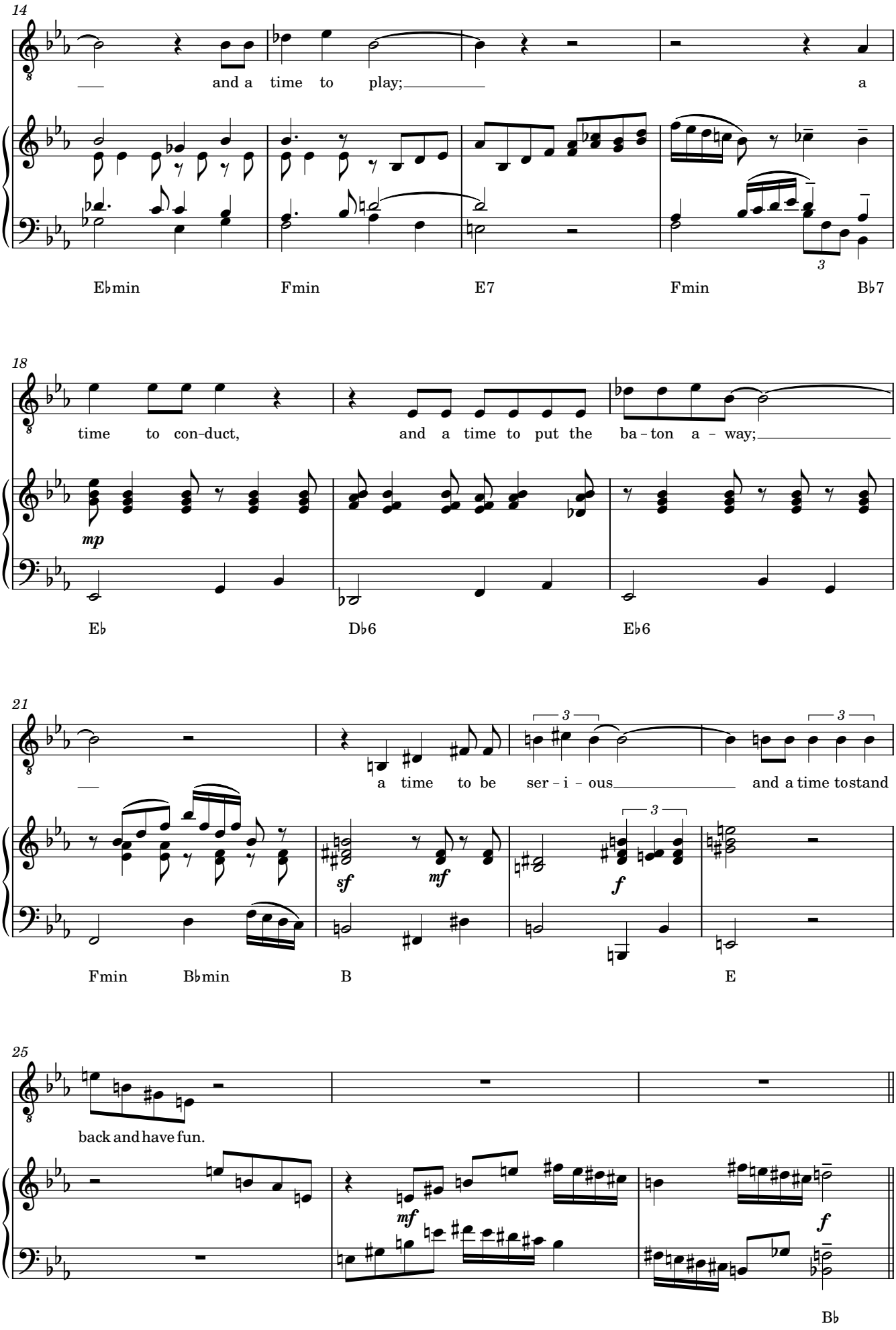
14
and a time to play;
a
Eb min
Fmin
E7
Fmin
Bb7
18
time to con-duct,
and a time to put the ba-ton a-way;
mp
Eb
Db6
Eb6
21
a time to be ser-i-ous
and a time to stand
sf
mf
f
Fmin
Bb min
B
E
25
back and have fun.
mf
f
Bb

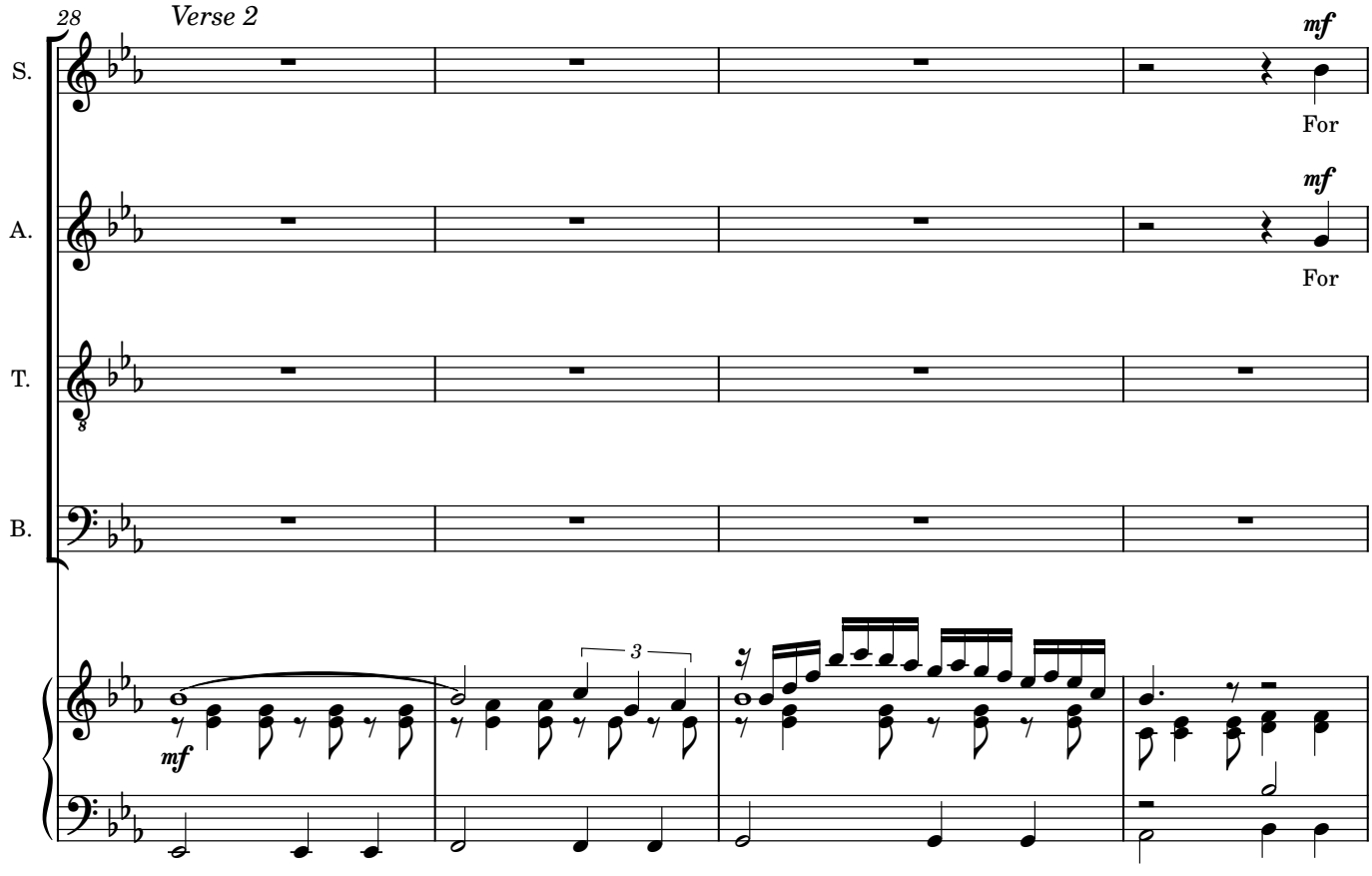
28
Verse 2
S.
A.
T.
B.
mf
For
For
3
Eb
Fmin7
Eb
Ab
Bb

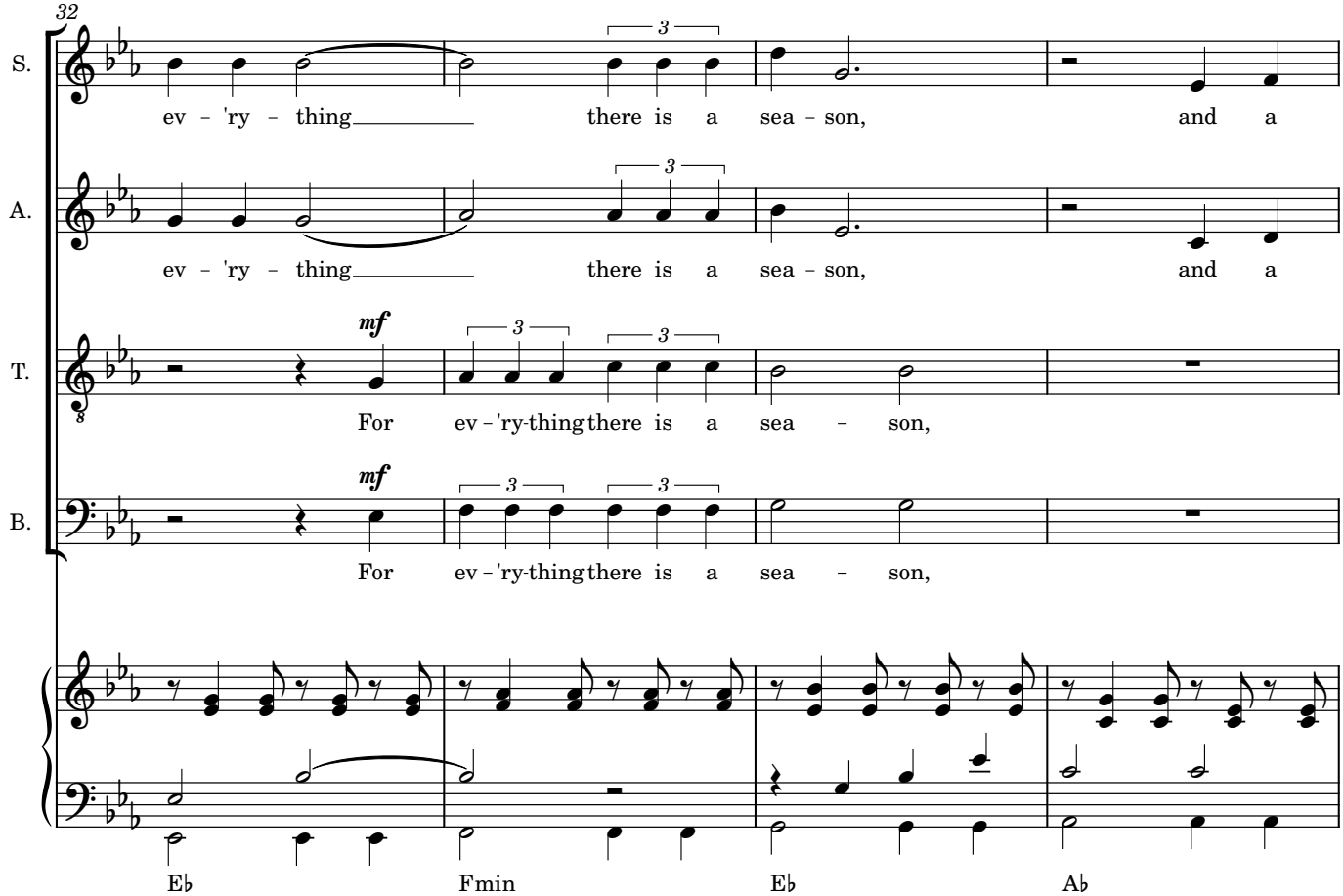
32
S.
A.
T.
B.
ev - 'ry - thing
there is a sea - son,
and a
mf
For ev - 'ry-thing there is a sea - son,
3
Eb
Fmin
Eb
Ab

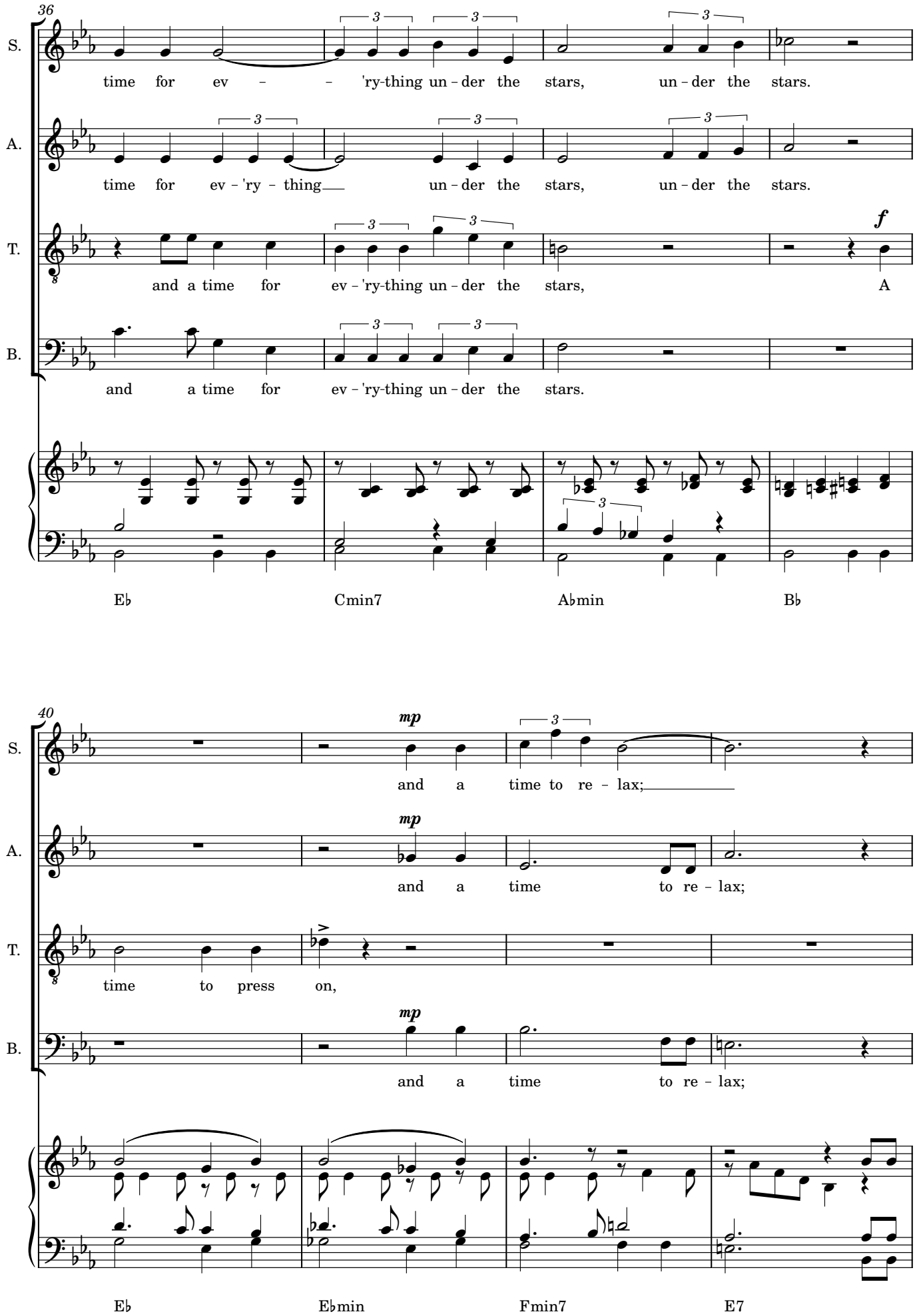
36
S.
time for ev – – 'ry-thing un – der the stars, un – der the stars.
A.
time for ev – 'ry – thing un – der the stars, un – der the stars.
T.
and a time for ev – 'ry-thing un – der the stars, A
f
B.
and a time for ev – 'ry-thing un – der the stars.
E♭
Cmin7
A♭min
B♭
40
S.
mp
and a time to re – lax;
A.
mp
and a time to re – lax;
T.
time to press on,
B.
mp
and a time to re – lax;
E♭
E♭min
Fmin7
E7

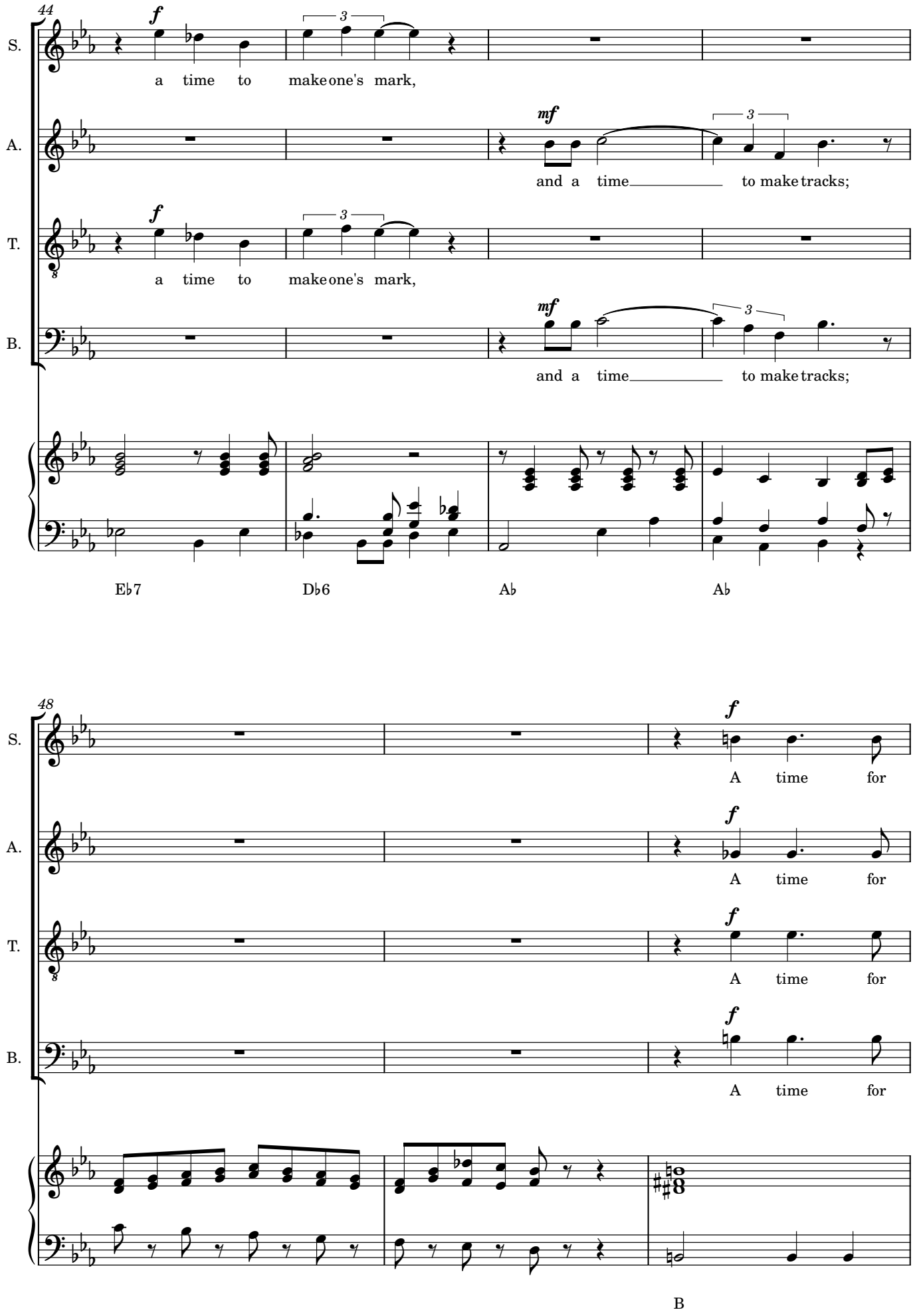
44
S.
A.
T.
B.
f
mf
3
a time to make one's mark,
and a time to make tracks;
E♭7
D♭6
A♭
A♭
48
A time for
B

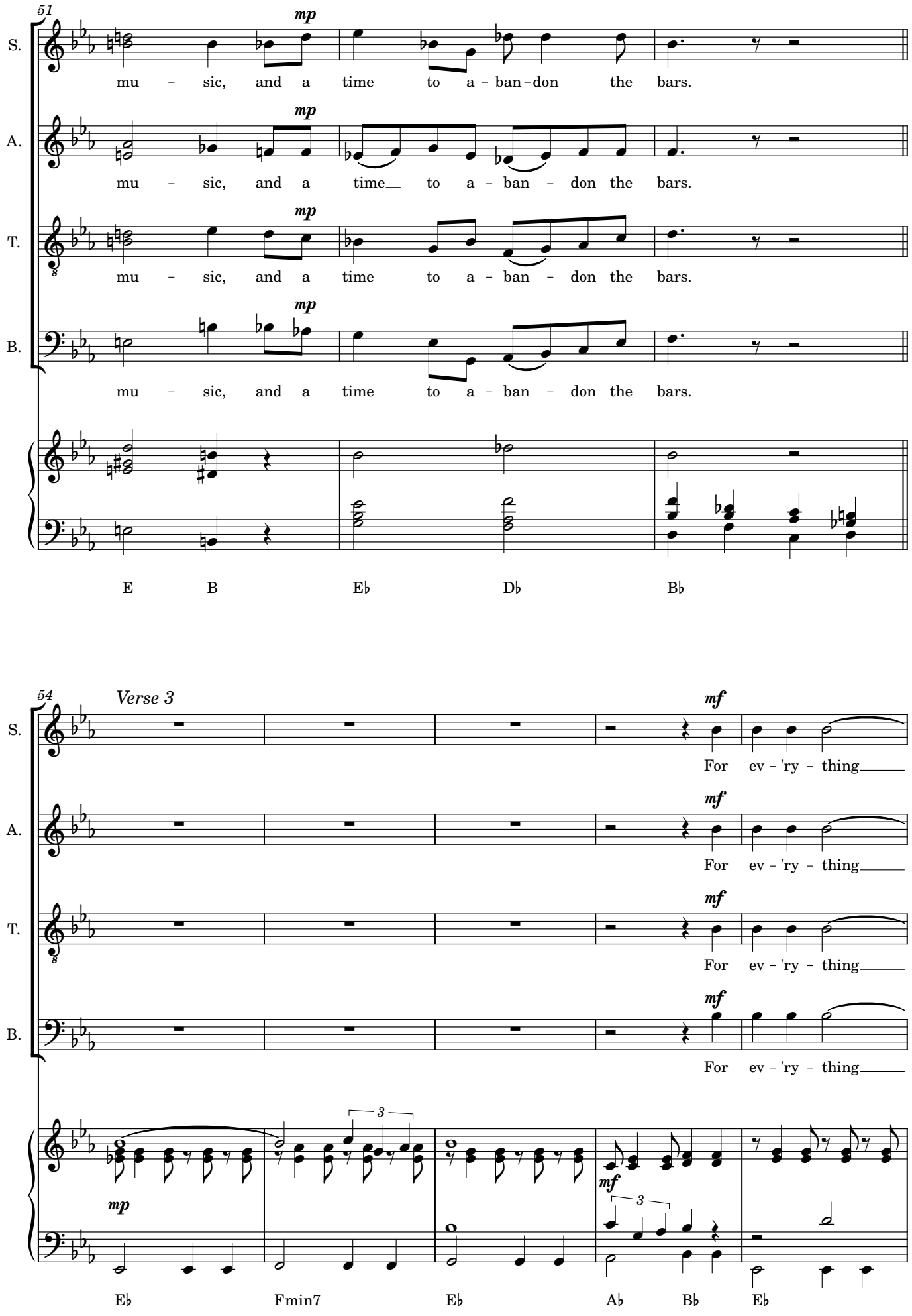
51
S.
A.
T.
B.
mp
mu – sic, and a time to a – ban – don the bars.
mu – sic, and a time to a – ban – don the bars.
mu – sic, and a time to a – ban – don the bars.
mu – sic, and a time to a – ban – don the bars.
E
B
E♭
D♭
B♭
54
Verse 3
mf
For ev – 'ry – thing
mp
3
E♭
Fmin7
E♭
A♭
B♭
E♭

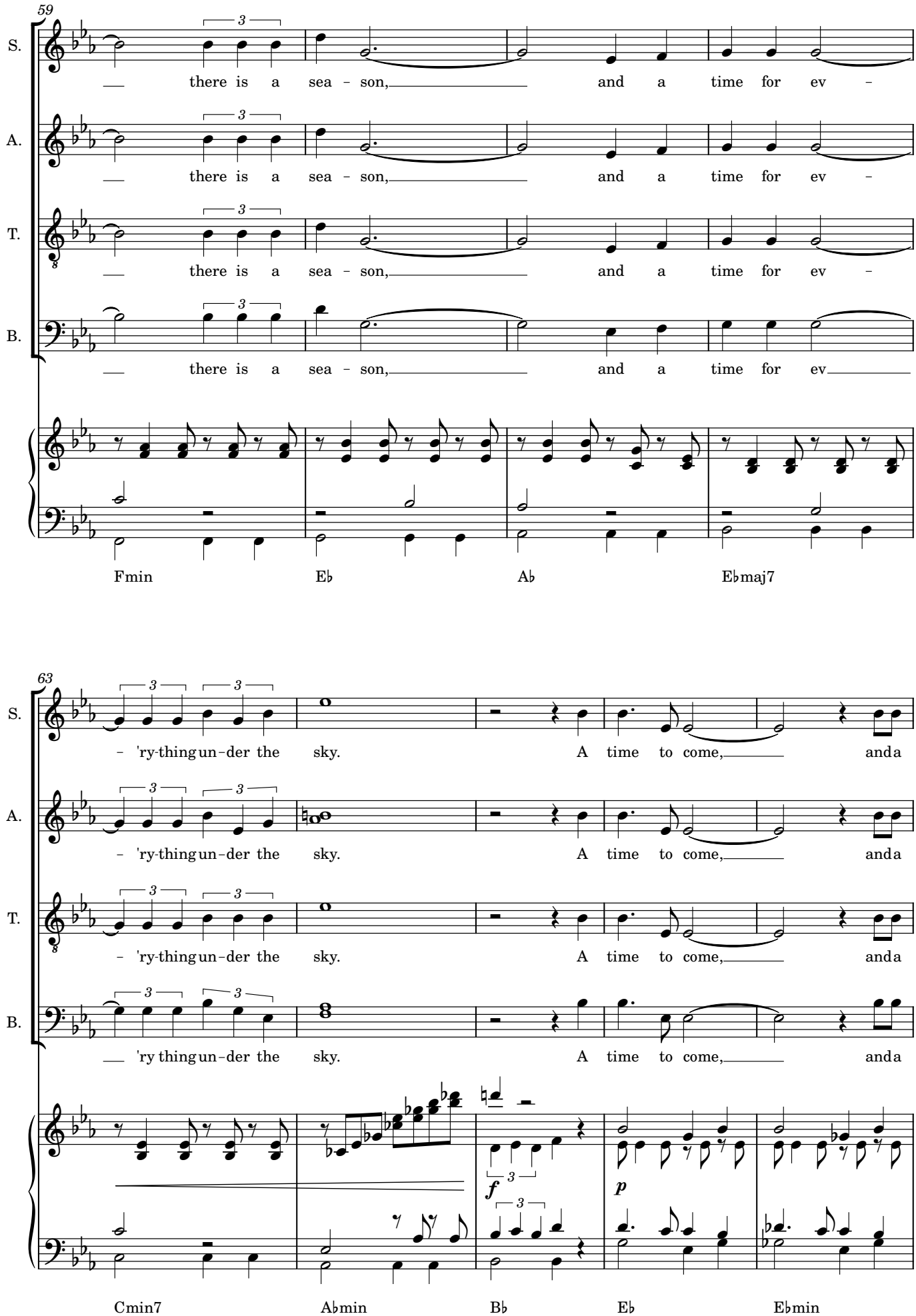
59
S.
A.
T.
B.
there is a sea - son, and a time for ev -
there is a sea - son, and a time for ev -
there is a sea - son, and a time for ev -
there is a sea - son, and a time for ev
Fmin
E♭
A♭
E♭maj7
63
S.
A.
T.
B.
- 'ry-thing un-der the sky. A time to come, and a
- 'ry-thing un-der the sky. A time to come, and a
- 'ry-thing un-der the sky. A time to come, and a
'ry thing un-der the sky. A time to come, and a
f
p
Cmin7
A♭min
B♭
E♭
E♭min

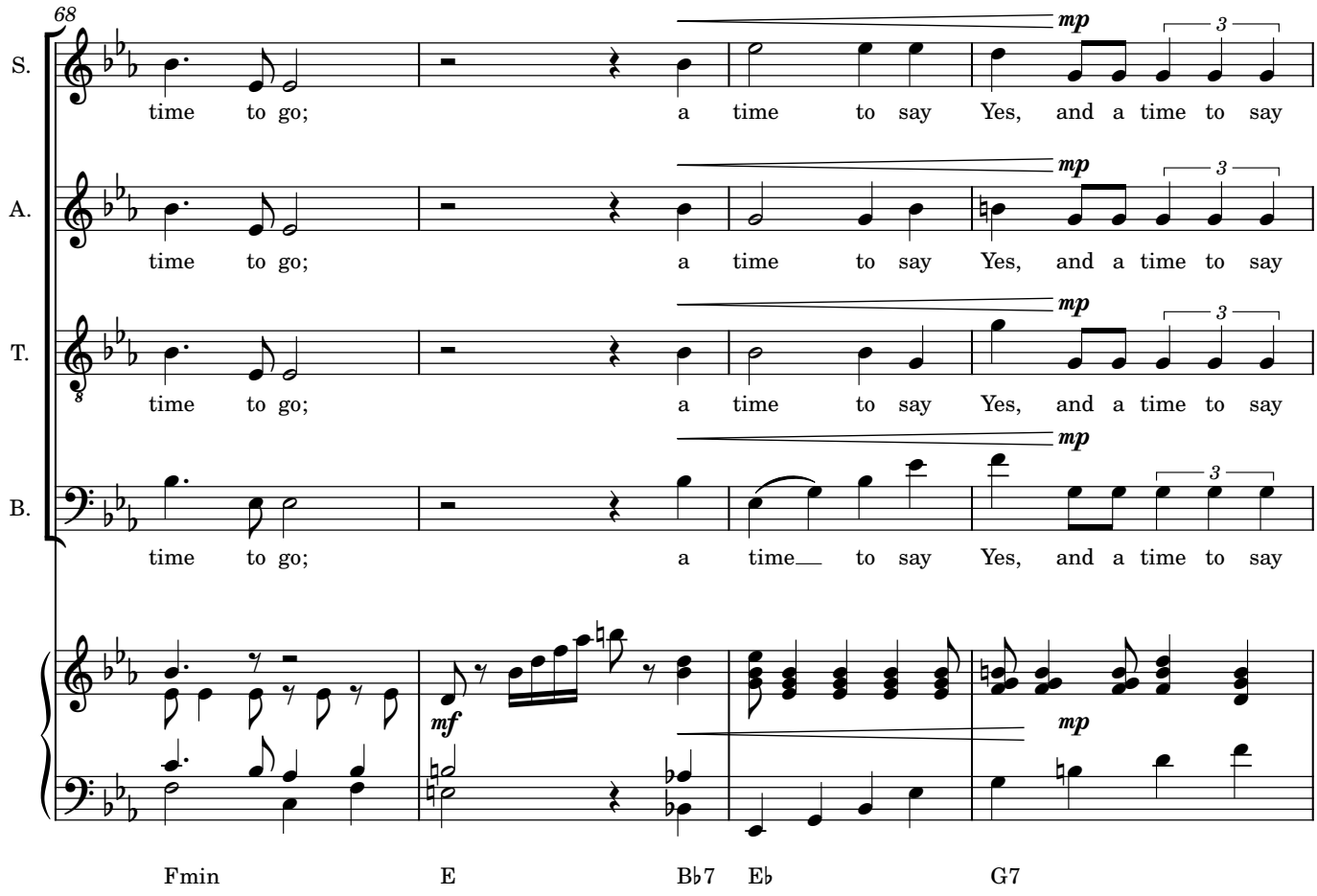
68
S.
A.
T.
B.
time to go; a time to say Yes, and a time to say
time to go; a time to say Yes, and a time to say
time to go; a time to say Yes, and a time to say
time to go; a time time to say Yes, and a time to say
mp
3
mf
Fmin E B♭7 E♭ G7

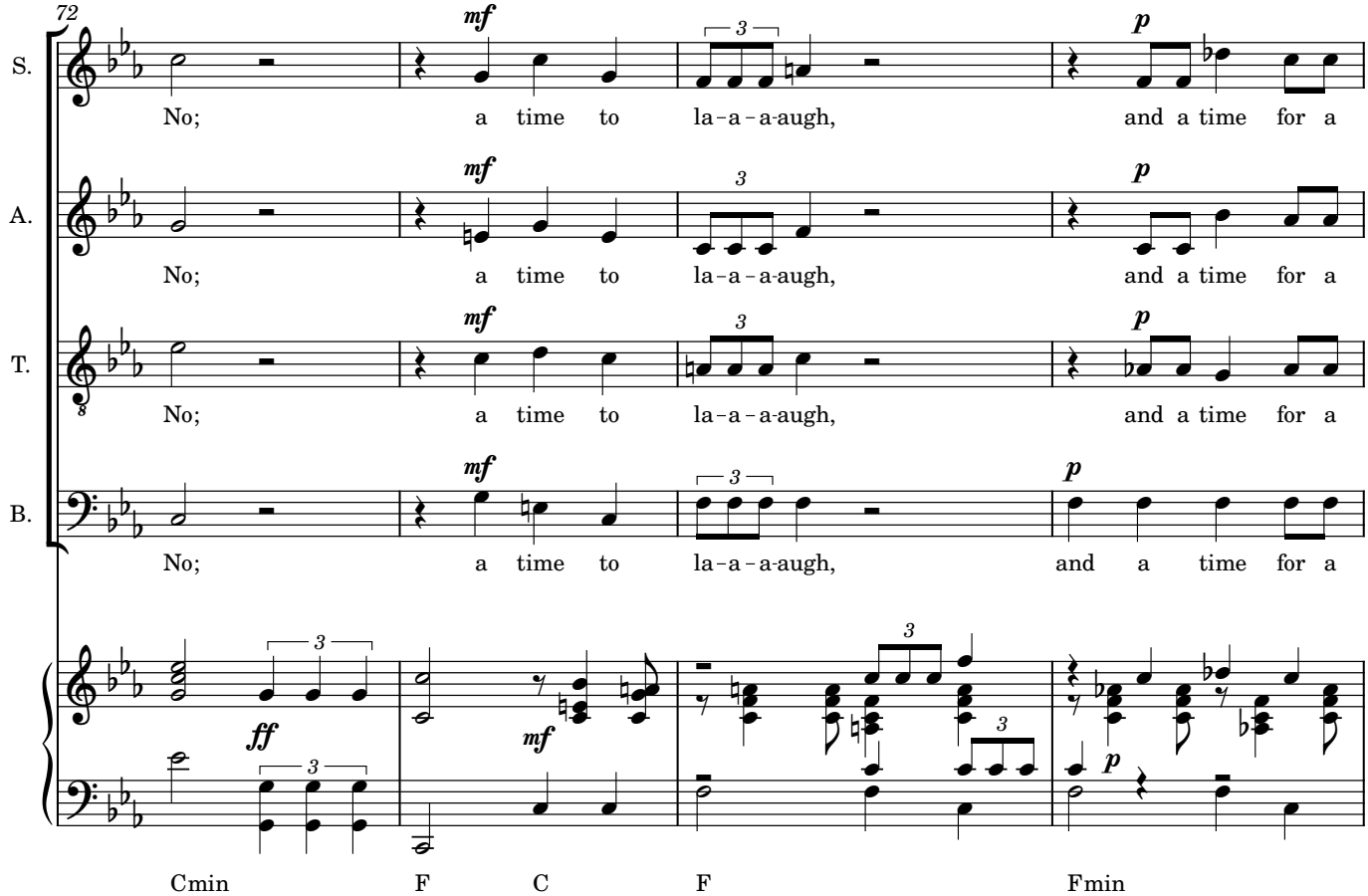
72
S.
A.
T.
B.
No; a time to la-a-a-augh, and a time for a
No; a time to la-a-a-augh, and a time for a
No; a time to la-a-a-augh, and a time for a
No; a time to la-a-a-augh, and a time for a
mf
p
3
ff
Cmin F C F Fmin

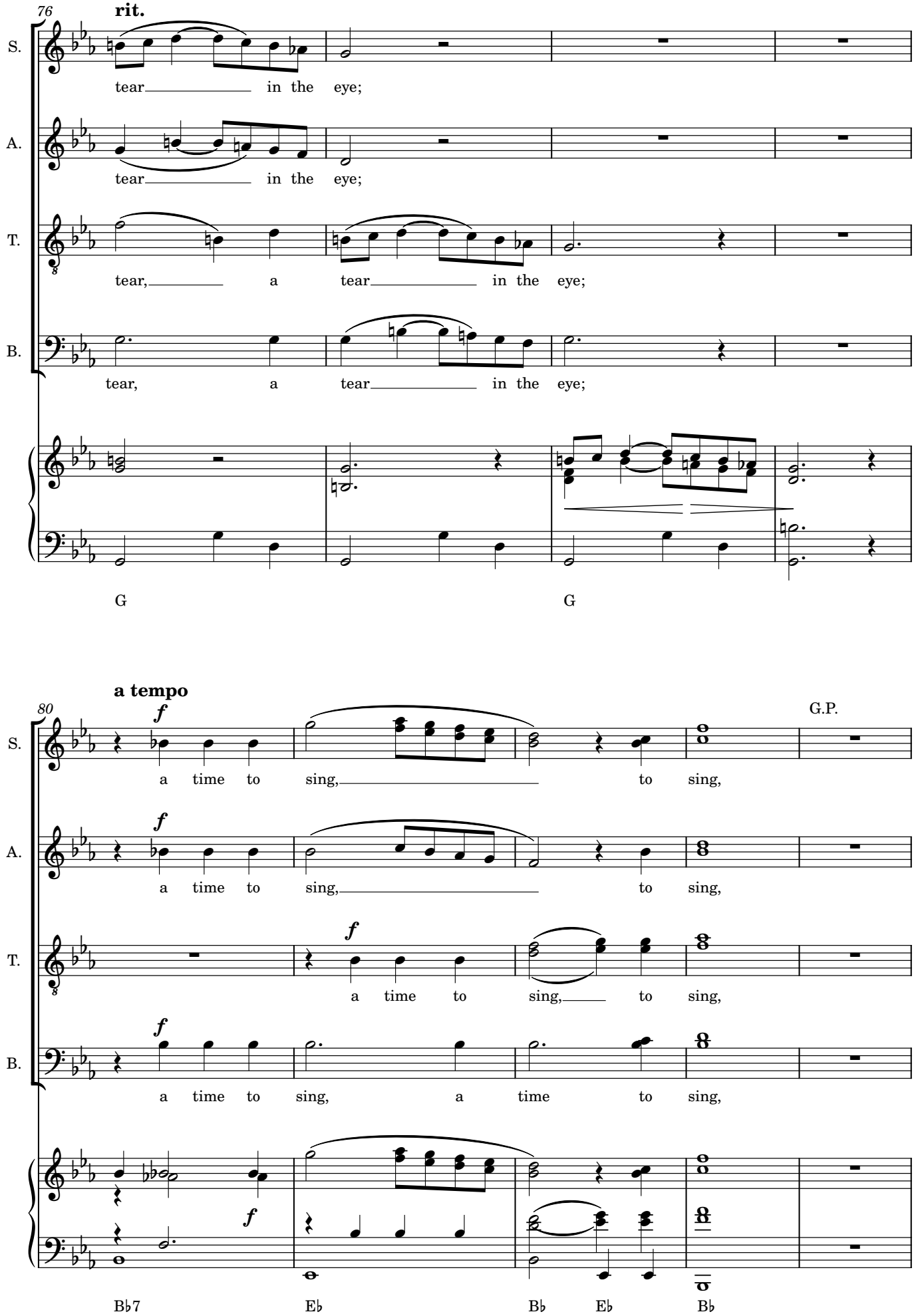
76
rit.
S.
tear in the eye;
A.
tear in the eye;
T.
tear, a tear in the eye;
B.
tear, a tear in the eye;
G
G
80
a tempo
f
G.P.
S.
a time to sing, to sing,
A.
a time to sing, to sing,
T.
a time to sing, to sing,
B.
a time to sing, a time to sing,
B♭7
E♭
B♭
E♭
B♭

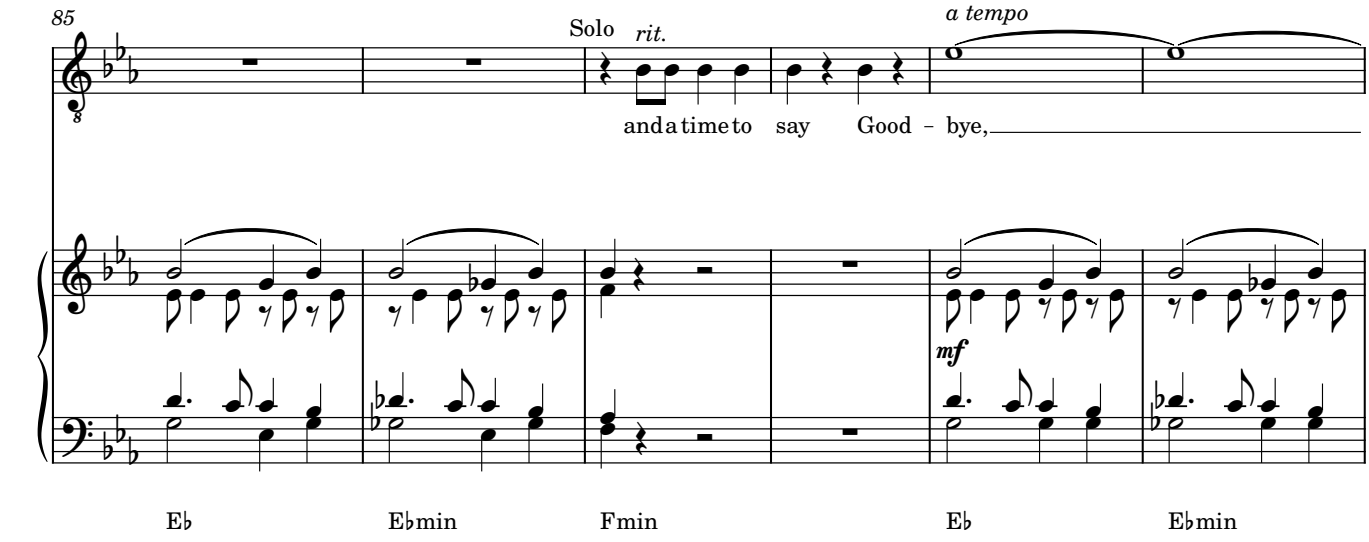
85
Solo
rit.
a tempo
and a time to say Good – bye,
mf
E♭
E♭min
Fmin
E♭
E♭min

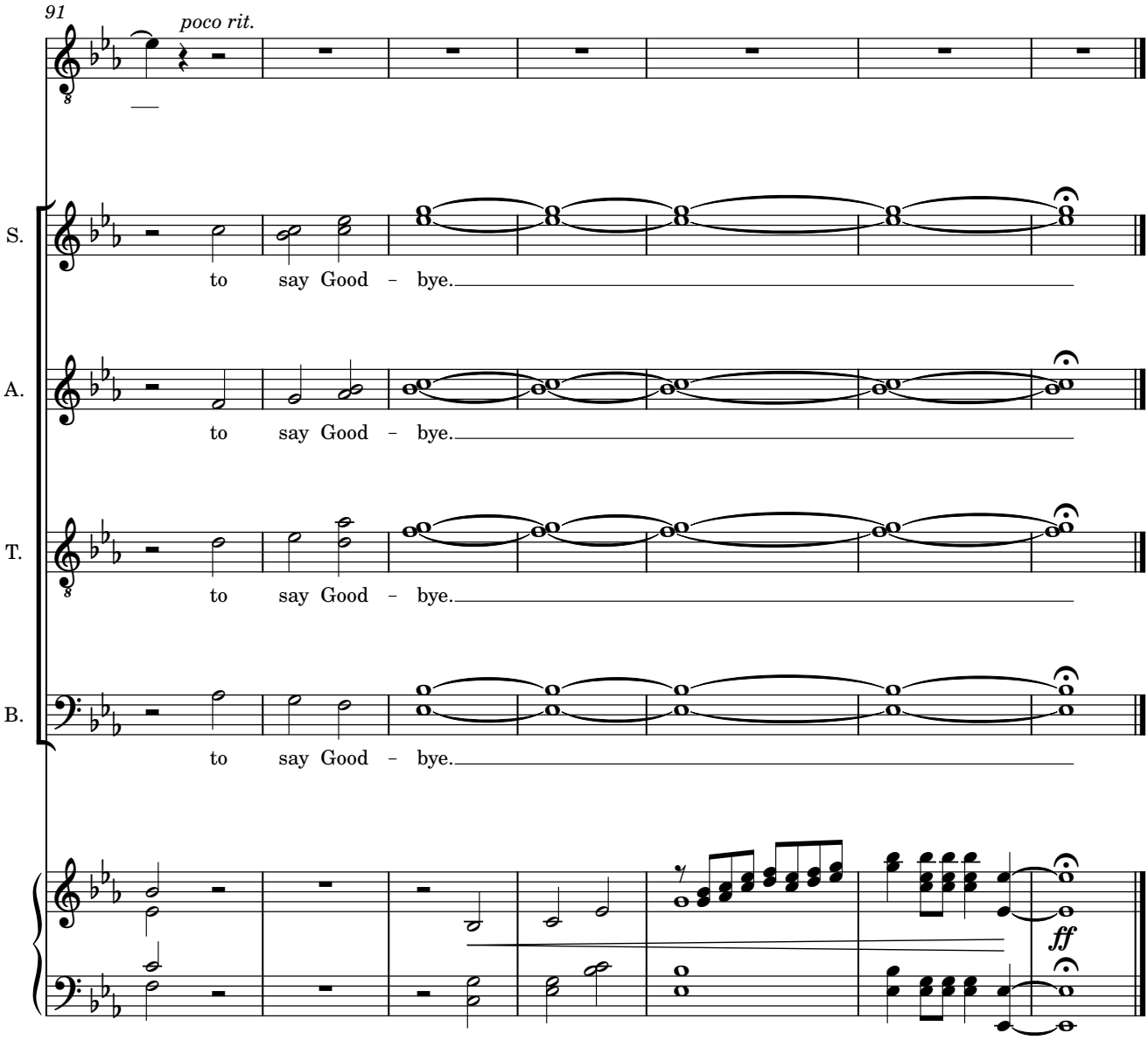
91
poco rit.
S.
to say Good – bye.
A.
to say Good – bye.
T.
to say Good – bye.
B.
to say Good – bye.
ff
Fmin
Cmin
E♭
E♭