Magnificat

In English & Latin

&

Nunc Dimittis

In Latin & English

in F

John Kilpatrick

arranged for
SATB (div.) & Wind Quintet

FULL SCORE

Magnificat

in English & Latin

John Kilpatrick

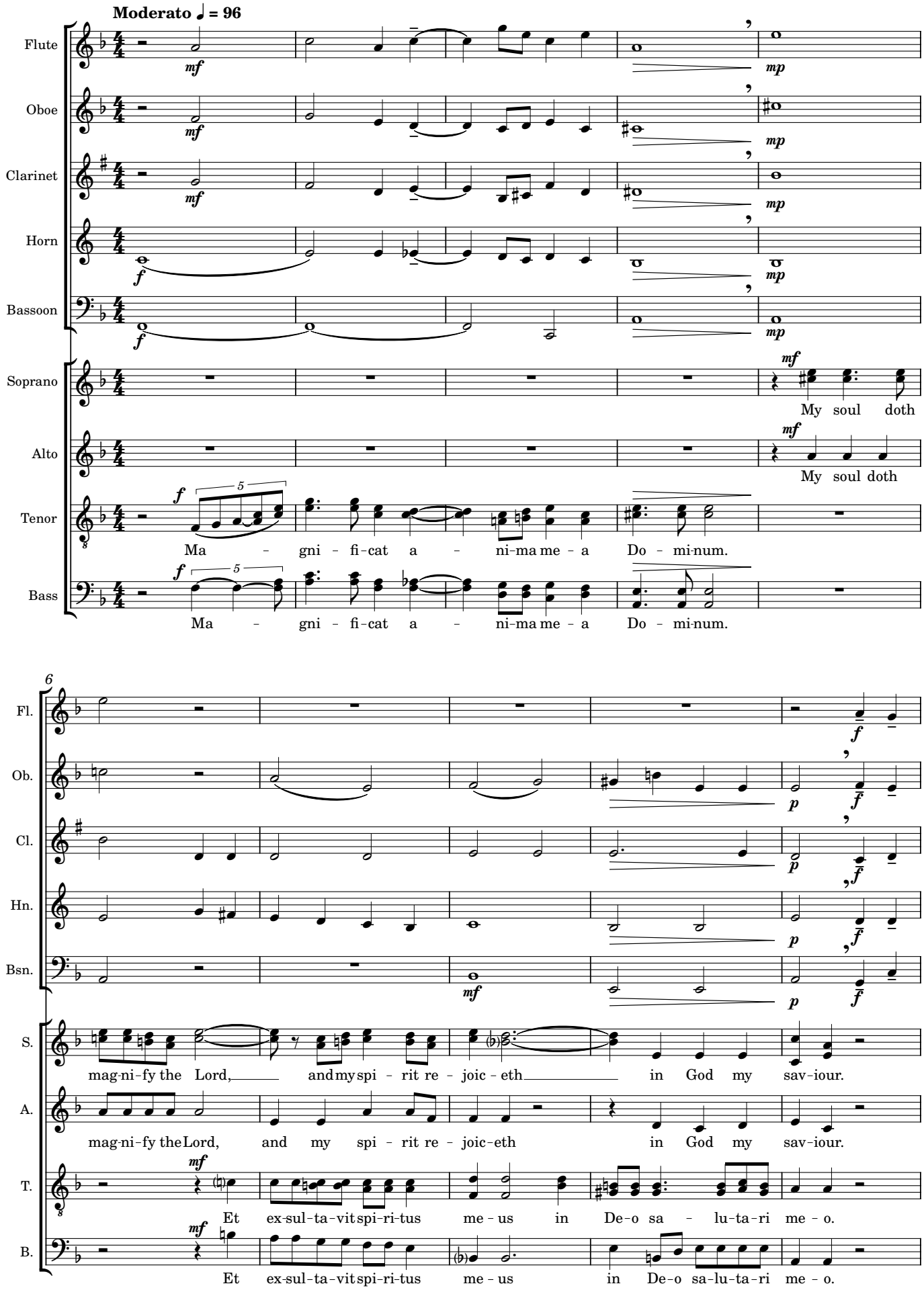

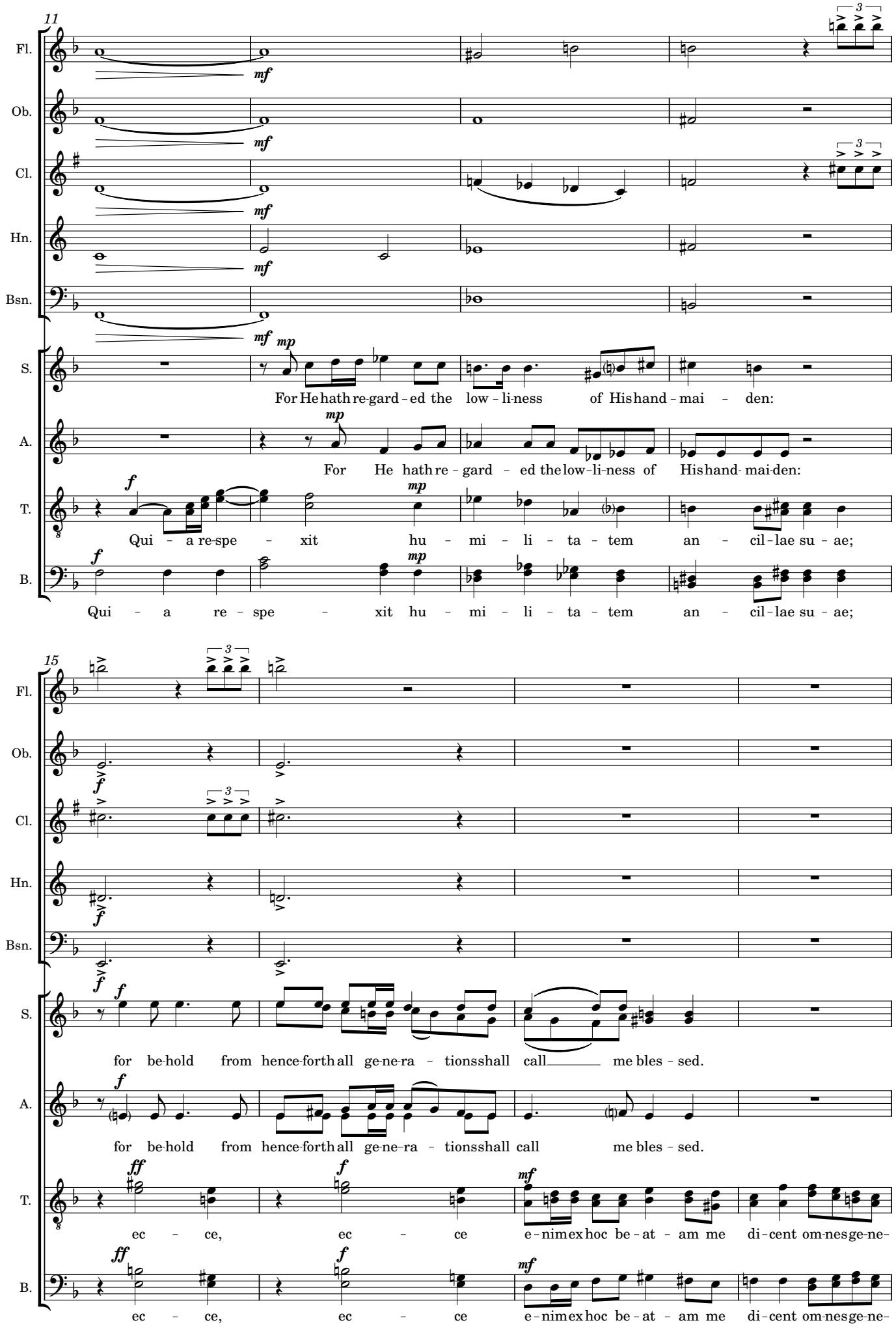
11
Fl.
Ob.
Cl.
Hn.
Bsn.
S.
A.
T.
B.
mf
mp
f
ff
For He hath re-gard-ed the low-li-ness of His hand-mai-den:
For He hath re-gard-ed the low-li-ness of His hand-mai-den:
Qui - a re-spe - xit hu - mi - li - ta - tem an - cil-lae su - ae;
Qui - a re - spe - xit hu - mi - li - ta - tem an - cil-lae su - ae;
15
for be-hold from hence-forth all ge-ne-ra - tions shall call me bles - sed.
for be-hold from hence-forth all ge-ne-ra - tions shall call me bles - sed.
ec - ce, ec - ce e-nim ex hoc be-at - am me di-cent om-nes ge-ne-
ec - ce, ec - ce e-nim ex hoc be-at - am me di-cent om-nes ge-ne-

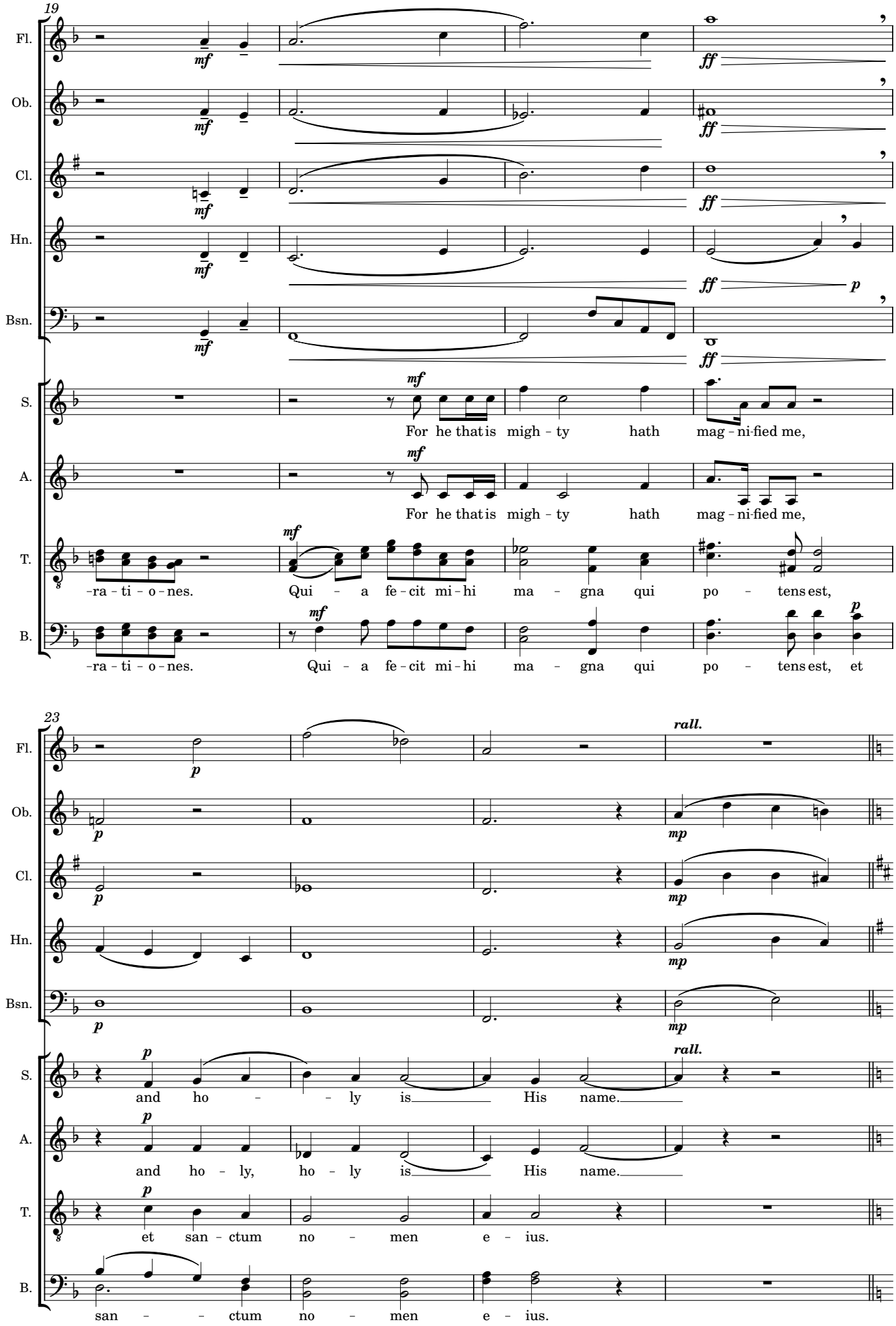
19
Fl.
Ob.
Cl.
Hn.
Bsn.
S.
A.
T.
B.
mf
ff
p
For he that is migh - ty hath mag - ni-fied me,
-ra - ti - o - nes. Qui - a fe - cit mi - hi ma - gna qui po - tens est, et
23
rall.
mp
and ho - ly is His name.
and ho - ly, ho - ly is His name.
et san - ctum no - men e - ius.
san - ctum no - men e - ius.

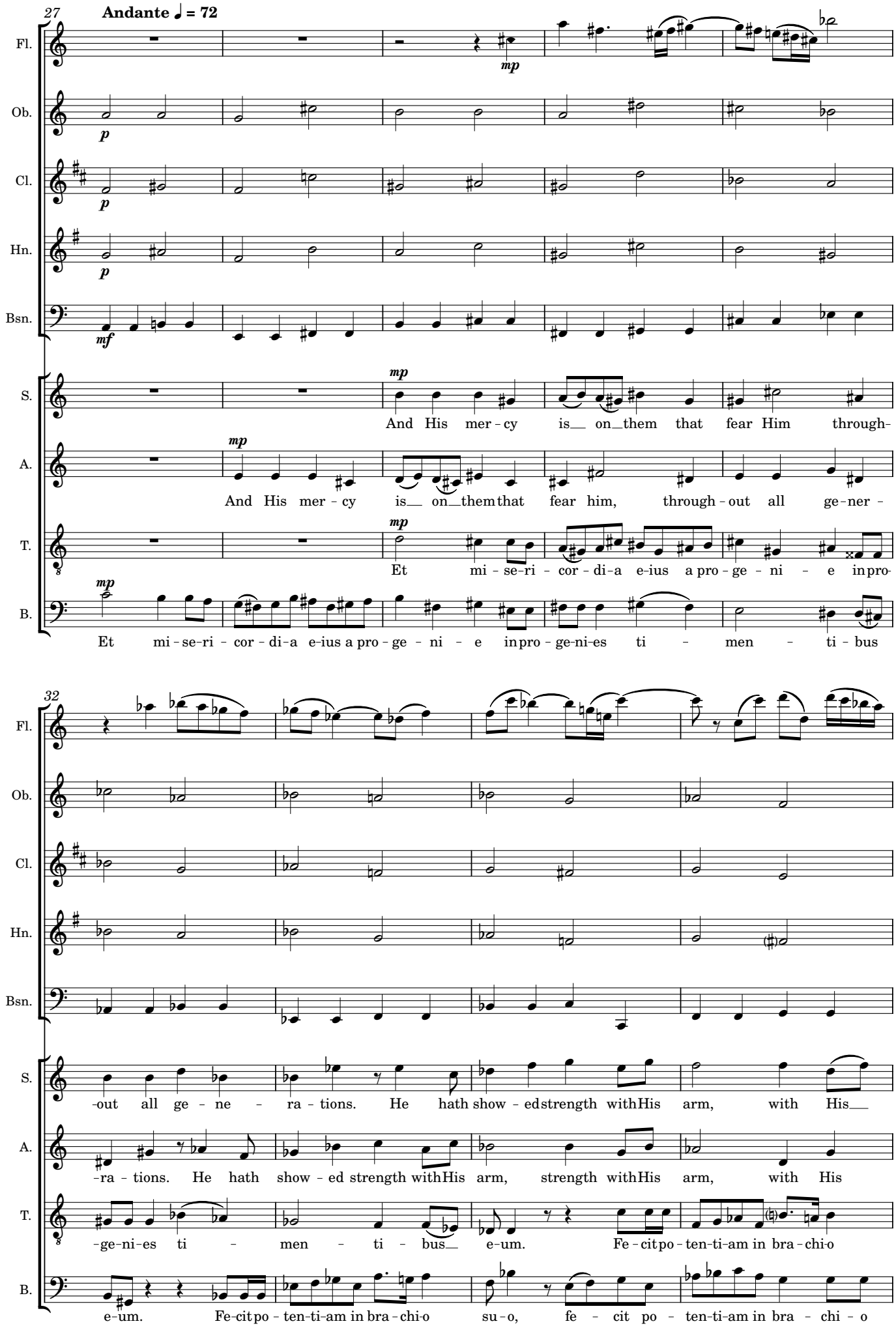
27
Andante ♩ = 72
Fl.
Ob.
Cl.
Hn.
Bsn.
S.
A.
T.
B.
mp
p
mf
And His mer - cy is on them that fear Him through-
And His mer - cy is on them that fear him, through - out all ge - ner -
Et mi - se-ri - cor - di-a e-ius a pro - ge - ni - e in pro-
Et mi - se-ri - cor - di-a e-ius a pro - ge - ni - e in pro - ge-ni-es ti - men - ti - bus
32
-out all ge - ne - ra - tions. He hath show - ed strength with His arm, with His
-ra - tions. He hath show - ed strength with His arm, strength with His arm, with His
-ge-ni-es ti - men - ti - bus e-um. Fe - cit po - ten-ti-am in bra - chi-o
e-um. Fe-cit po - ten-ti-am in bra - chi-o su - o, fe - cit po - ten-ti-am in bra - chi - o

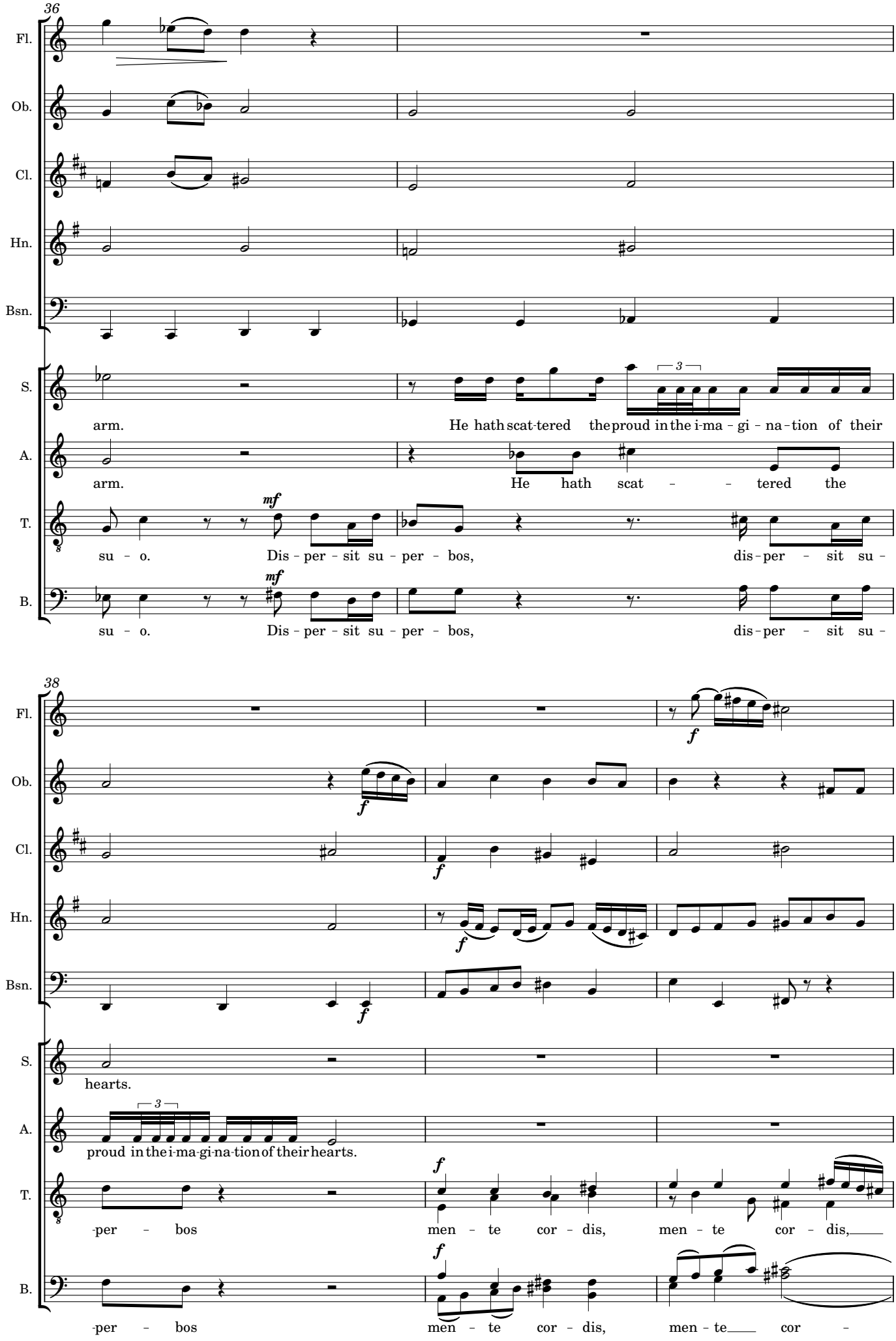
36
Fl.
Ob.
Cl.
Hn.
Bsn.
S.
arm.
He hath scat-tered the proud in the i-ma - gi - na - tion of their
A.
arm.
He hath scat - - tered the
T.
mf
su - o.
Dis - per - sit su - per - bos,
dis - per - sit su -
B.
mf
su - o.
Dis - per - sit su - per - bos,
dis - per - sit su -
38
Fl.
f
Ob.
f
Cl.
f
Hn.
f
Bsn.
f
S.
hearts.
A.
proud in the i-ma-gi-na-tion of their hearts.
T.
f
-per - bos
men - te cor - dis,
men - te cor - dis,
B.
f
-per - bos
men - te cor - dis,
men - te cor -

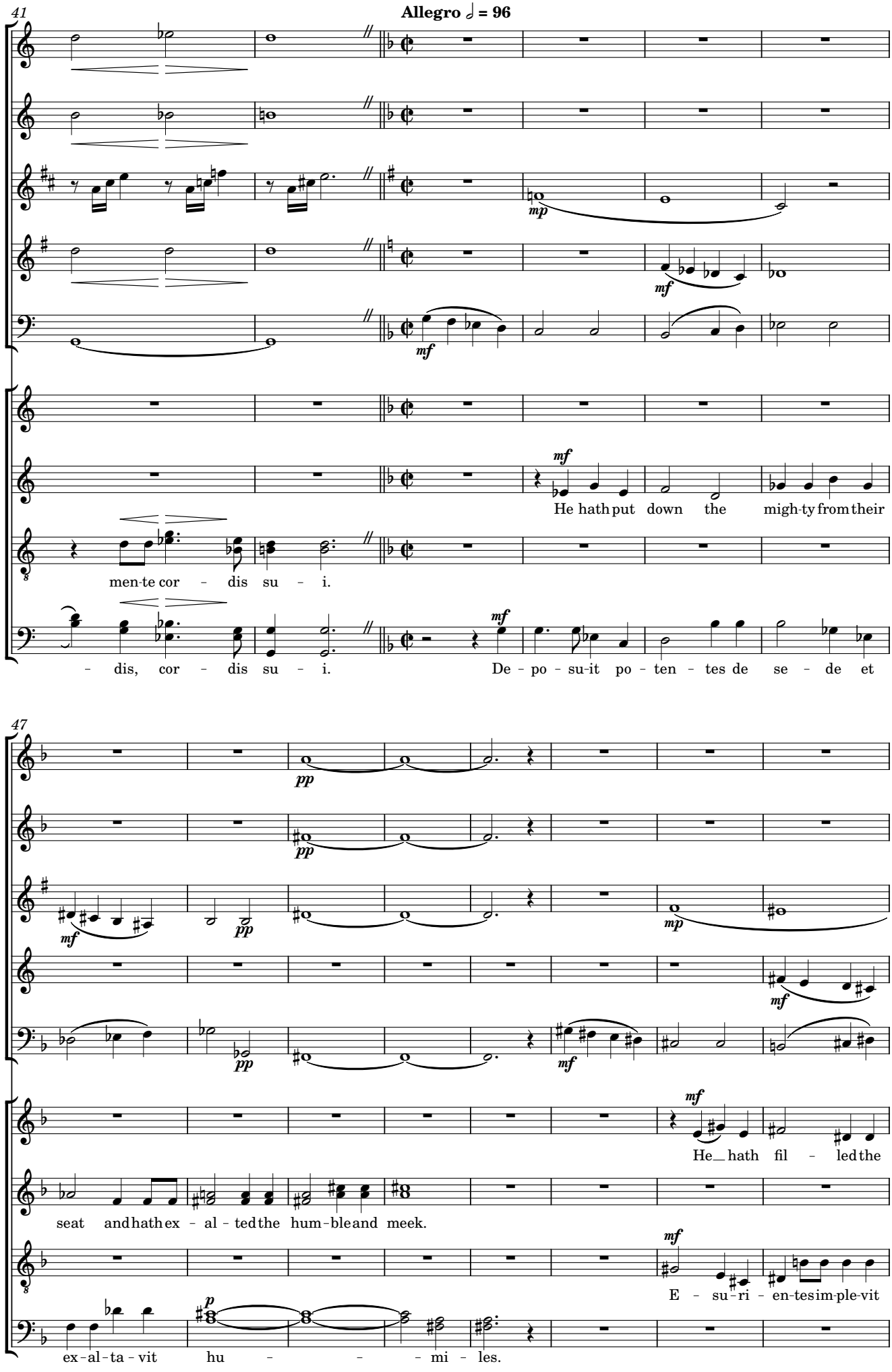
41
Allegro ♩ = 96
Fl.
Ob.
Cl.
Hn.
Bsn.
S.
A.
T.
B.
mp
mf
He hath put down the migh-ty from their
men-te cor - dis su - i.
- dis, cor - dis su - i.
De - po - su-it po - ten - tes de se - de et
47
pp
mp
He_ hath fil - led the
seat and hath ex - al - ted the hum-ble and meek.
E - su-ri - en-te sim-ple-vit
ex-al-ta-vit hu - - - mi - les.

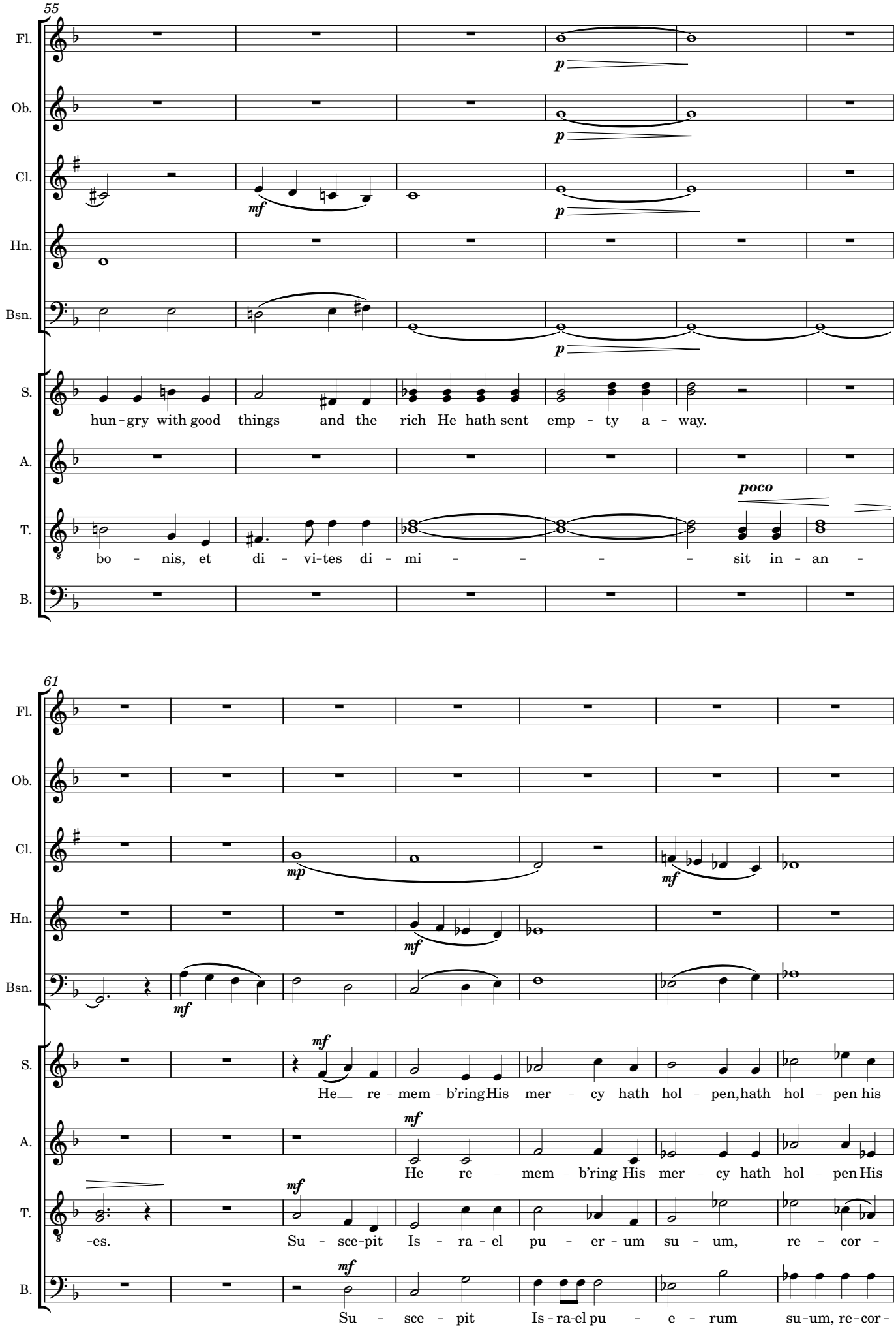
55
Fl.
Ob.
Cl.
Hn.
Bsn.
S.
A.
T.
B.
p
mf
hun - gry with good things and the rich He hath sent emp - ty a - way.
poco
bo - nis, et di - vi-tes di - mi - - - - sit in - an -
61
mp
He re - mem - b'ring His mer - cy hath hol - pen, hath hol - pen his
He re - mem - b'ring His mer - cy hath hol - pen His
-es. Su - sce-pit Is - ra - el pu - er - um su - um, re - cor -
Su - sce - pit Is - ra-el pu - e - rum su-um, re-cor-

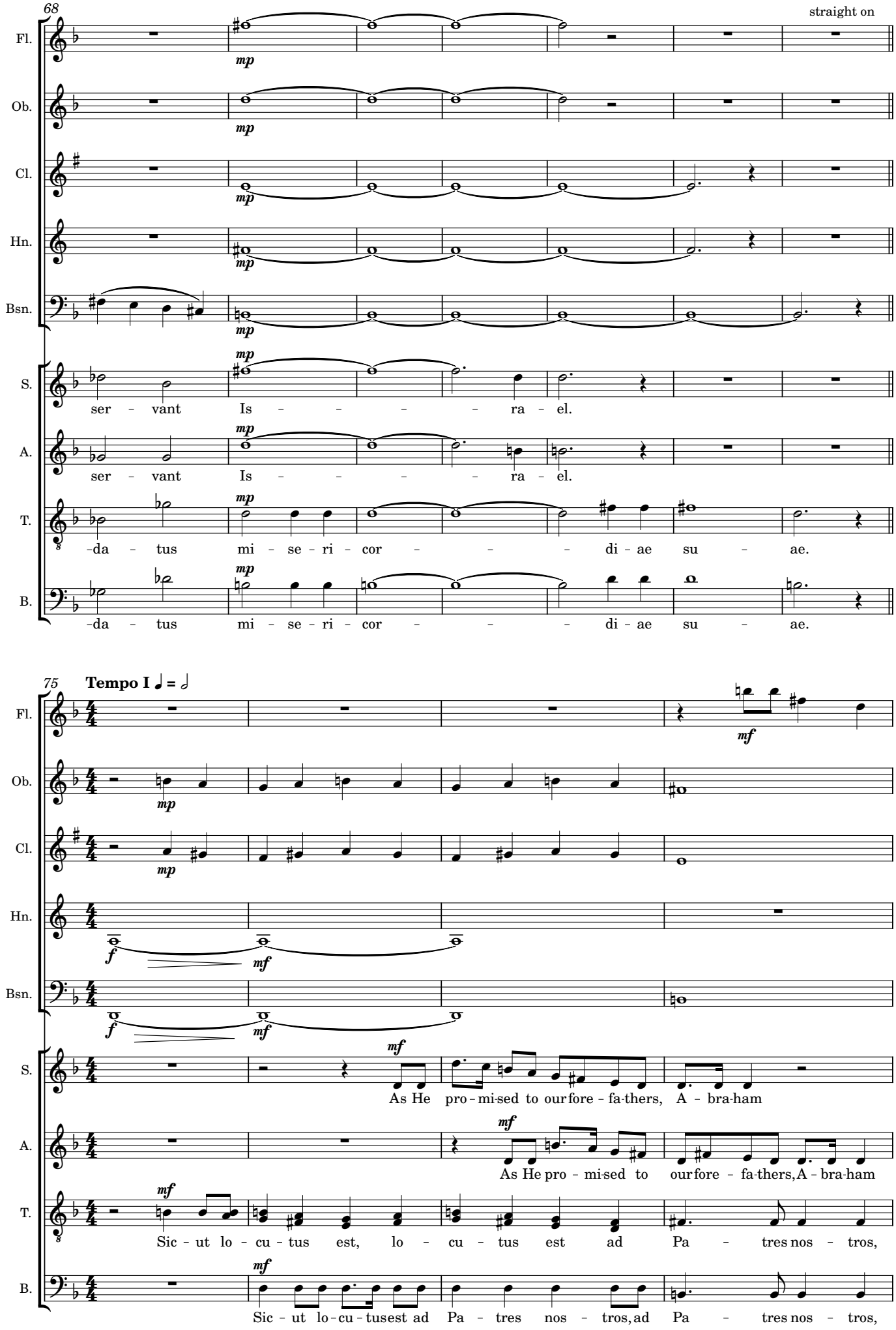
68
straight on
Fl.
Ob.
Cl.
Hn.
Bsn.
S.
ser - vant Is - - - - - ra - el.
A.
ser - vant Is - - - - - ra - el.
T.
-da - tus mi - se - ri - cor - - - - di - ae su - ae.
B.
-da - tus mi - se - ri - cor - - - - di - ae su - ae.
75
Tempo I ♩ = 𝅗𝅥
As He pro - mi-sed to our fore - fa-thers, A - bra-ham
As He pro - mi-sed to our fore - fa-thers, A - bra-ham
Sic - ut lo - cu - tus est, lo - cu - tus est ad Pa - tres nos - tros,
Sic - ut lo - cu - tus est ad Pa - tres nos - tros, ad Pa - tres nos - tros,

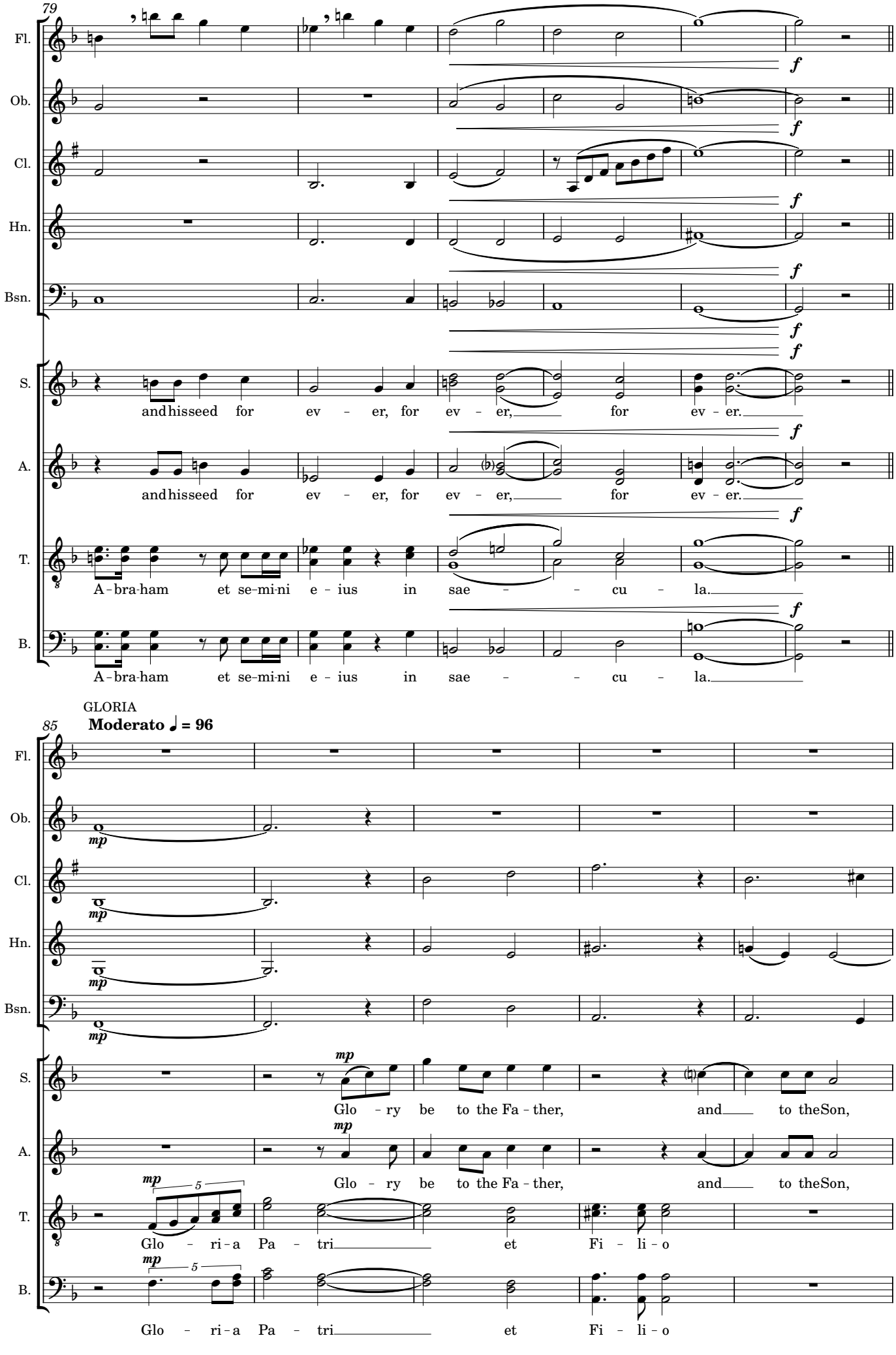
79
Fl.
Ob.
Cl.
Hn.
Bsn.
S.
A.
T.
B.
f
and his seed for ev - er, for ev - er, for ev - er.
A - bra - ham et se - mi - ni e - ius in sae - cu - la.
GLORIA
85
Moderato ♩ = 96
mp
Glo - ry be to the Fa - ther, and to the Son,
Glo - ri - a Pa - tri et Fi - li - o
5

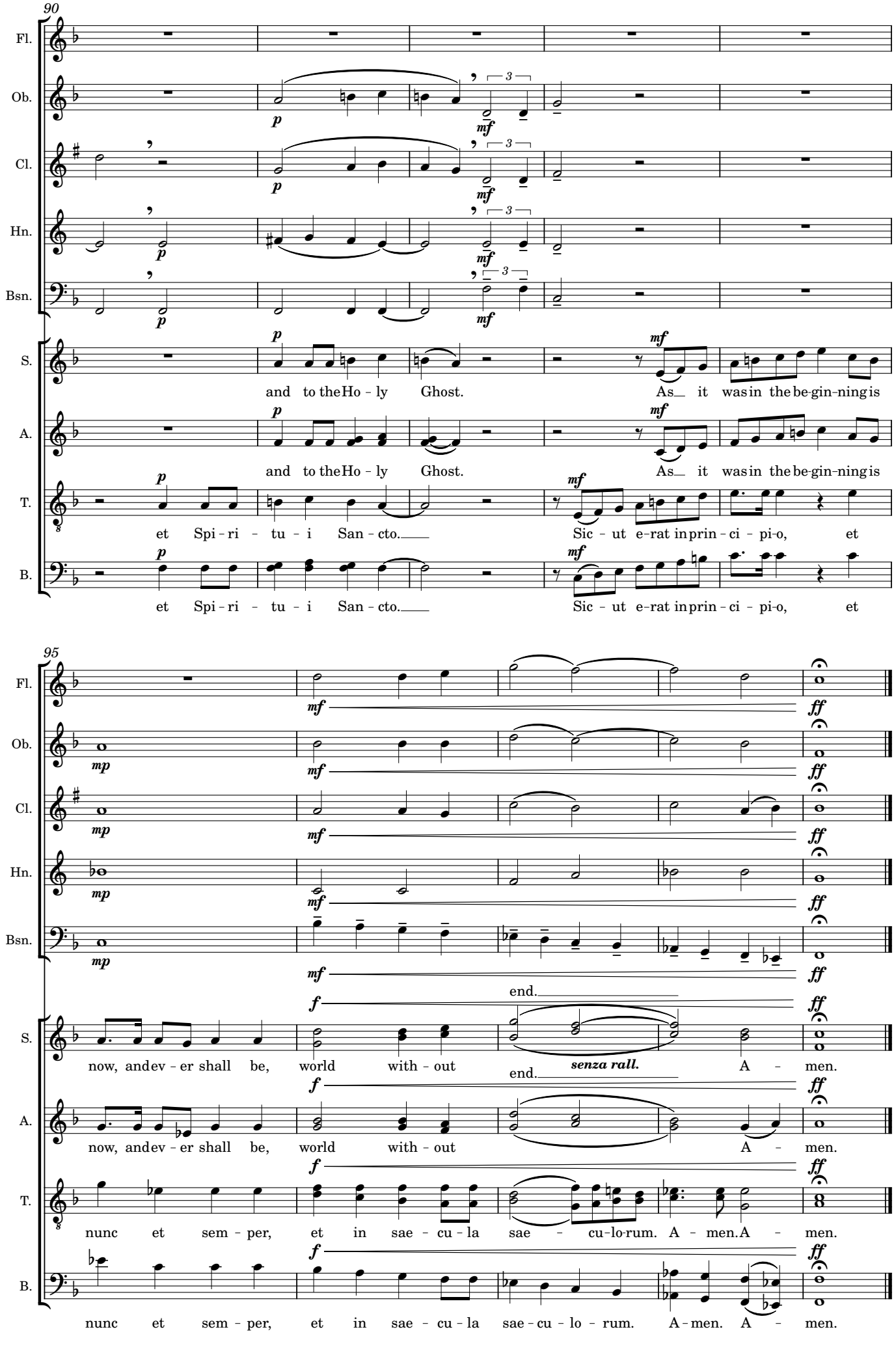
90
Fl.
Ob.
Cl.
Hn.
Bsn.
S.
A.
T.
B.
p
mf
and to the Ho - ly Ghost.
As__ it was in the be-gin-ning is
et Spi - ri - tu - i San - cto.
Sic - ut e-rat in prin - ci - pi-o, et
95
mp
ff
end.
f
senza rall.
now, and ev - er shall be, world with - out
A - men.
nunc et sem - per, et in sae - cu - la sae - cu-lo-rum. A - men. A - men.
nunc et sem - per, et in sae - cu - la sae - cu - lo - rum. A - men. A - men.

Nunc Dimittis

in Latin & English

John Kilpatrick

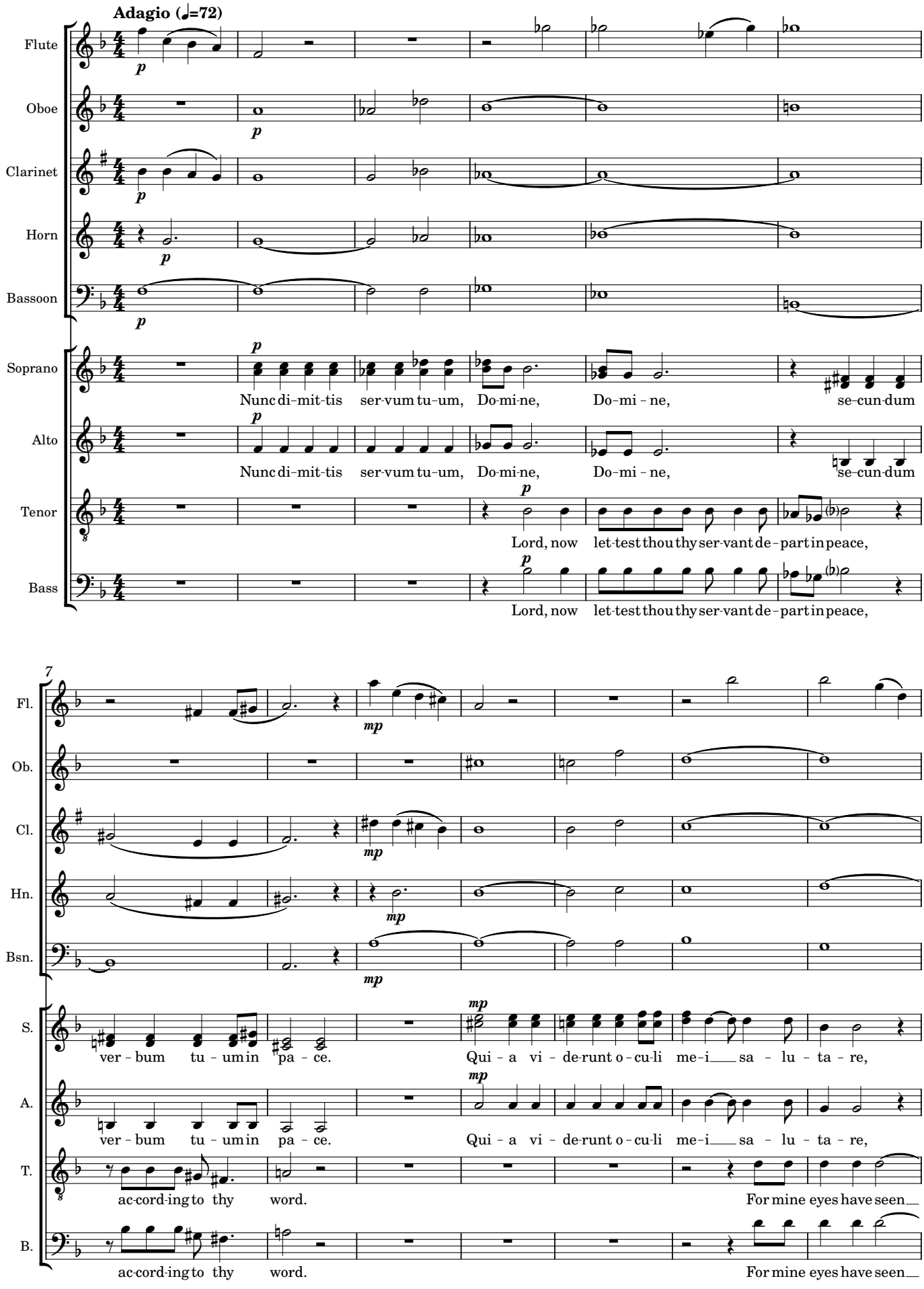

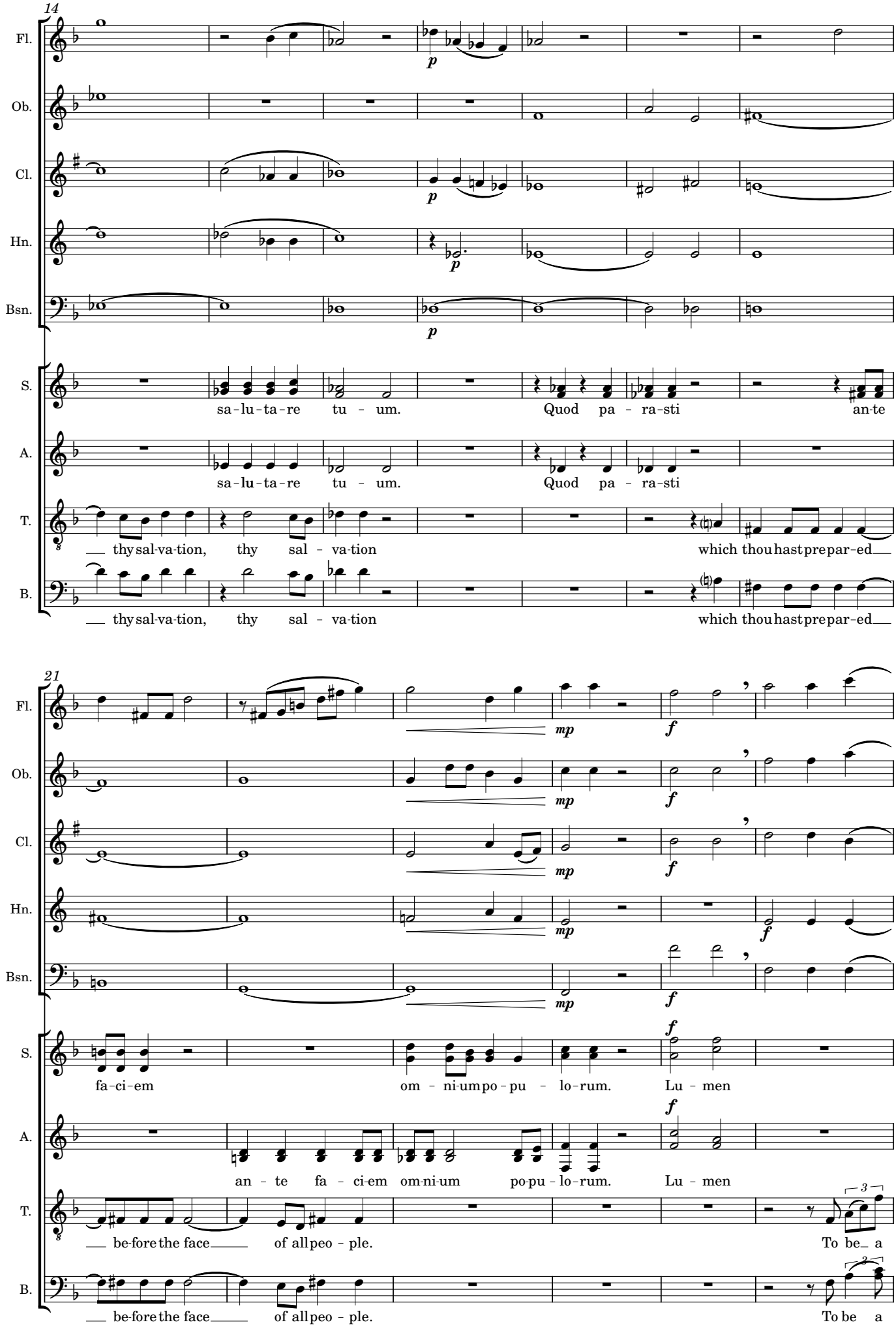
14
Fl.
Ob.
Cl.
Hn.
Bsn.
p
S.
A.
T.
B.
sa-lu-ta-re tu - um.
Quod pa - ra-sti
an-te
sa-lu-ta-re tu - um.
Quod pa - ra-sti
thy sal-va-tion, thy sal - va-tion
which thou hast pre par-ed
thy sal-va-tion, thy sal - va-tion
which thou hast pre par-ed
21
mp
f
fa-ci-em
om - ni-um po - pu - lo-rum.
Lu - men
an - te fa - ci-em om-ni-um po-pu - lo-rum.
Lu - men
be-fore the face of all peo - ple.
To be a
be-fore the face of all peo - ple.
To be a
3

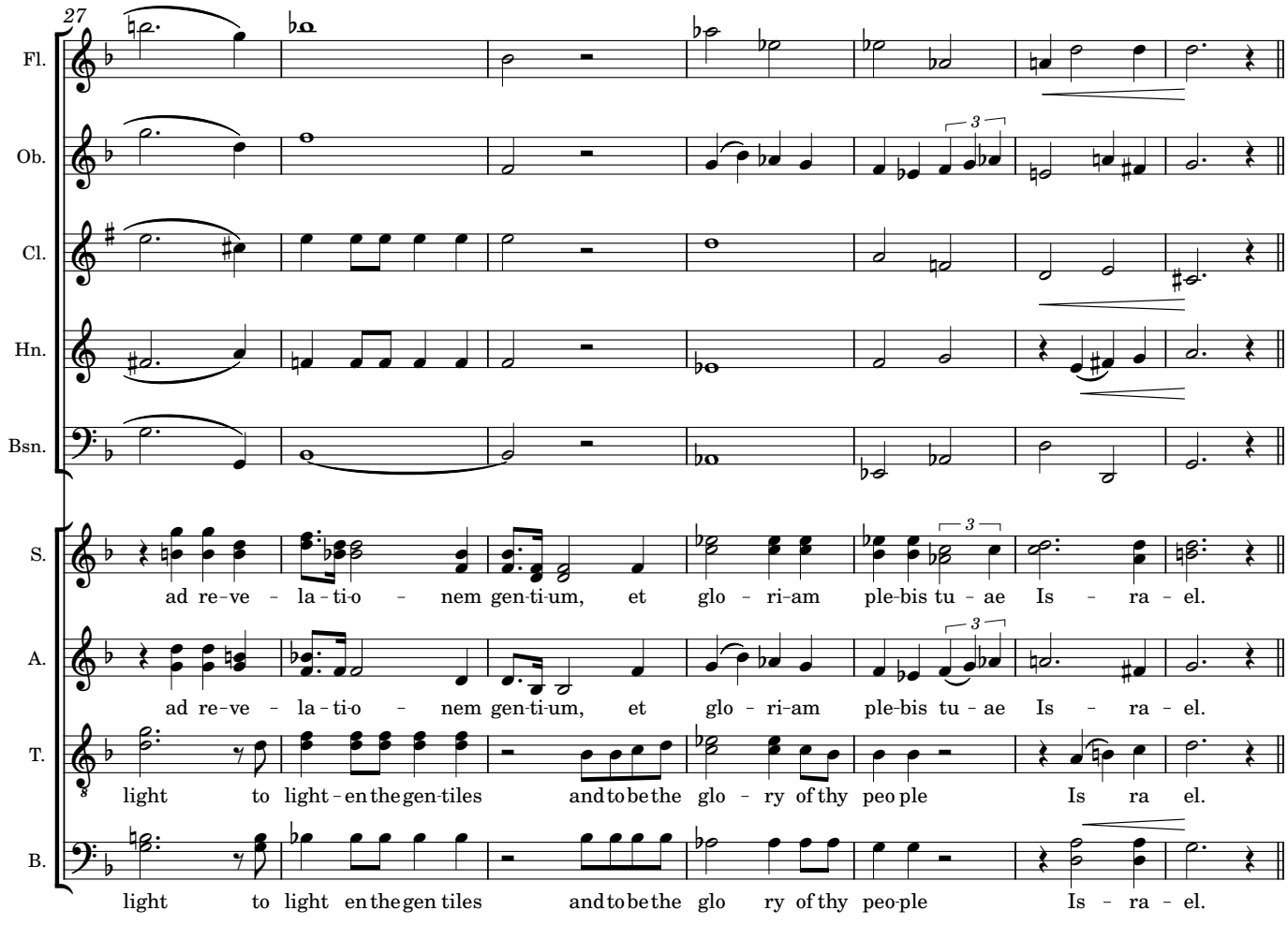

GLORIA

Moderato (♩=96)

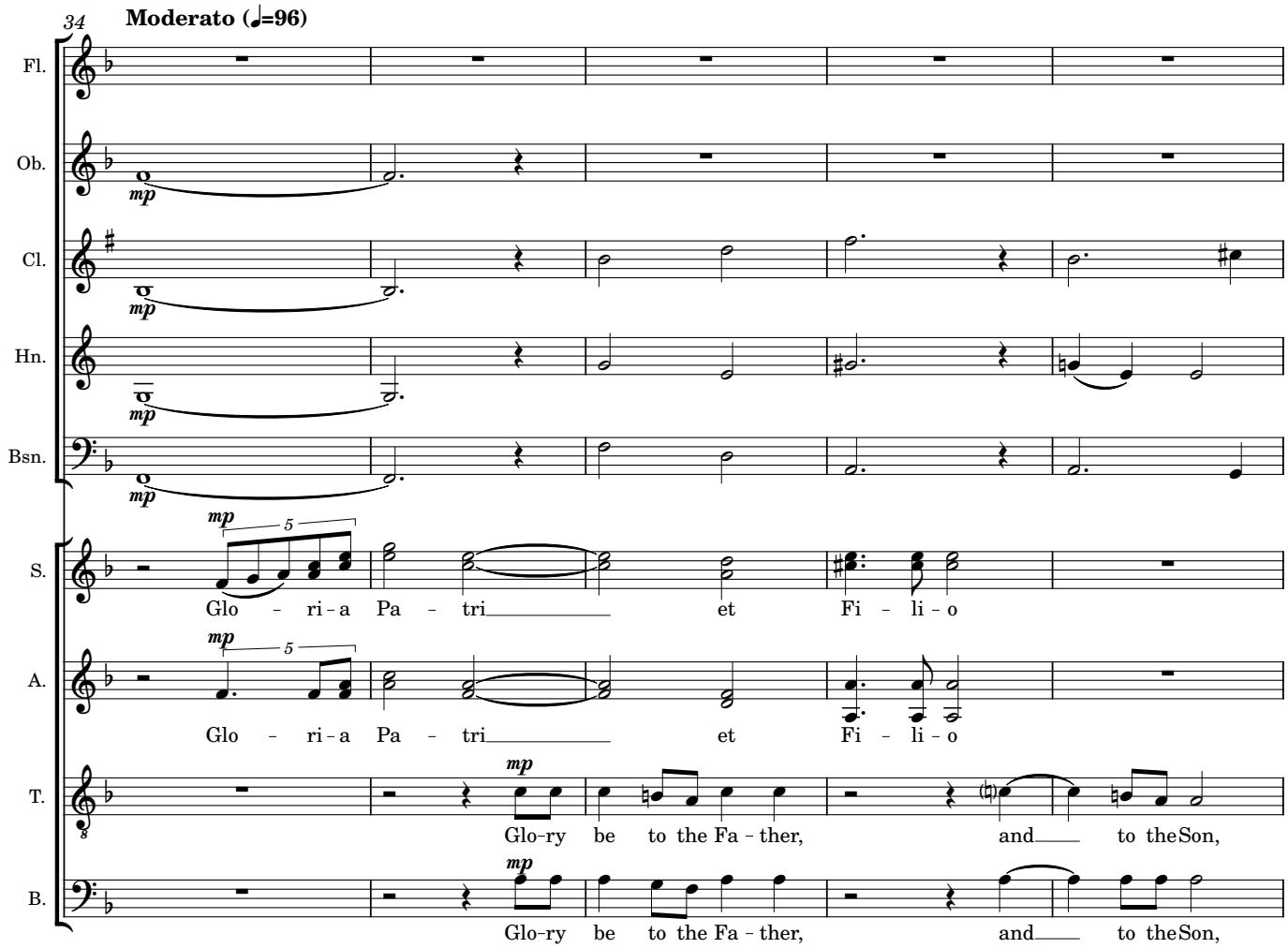

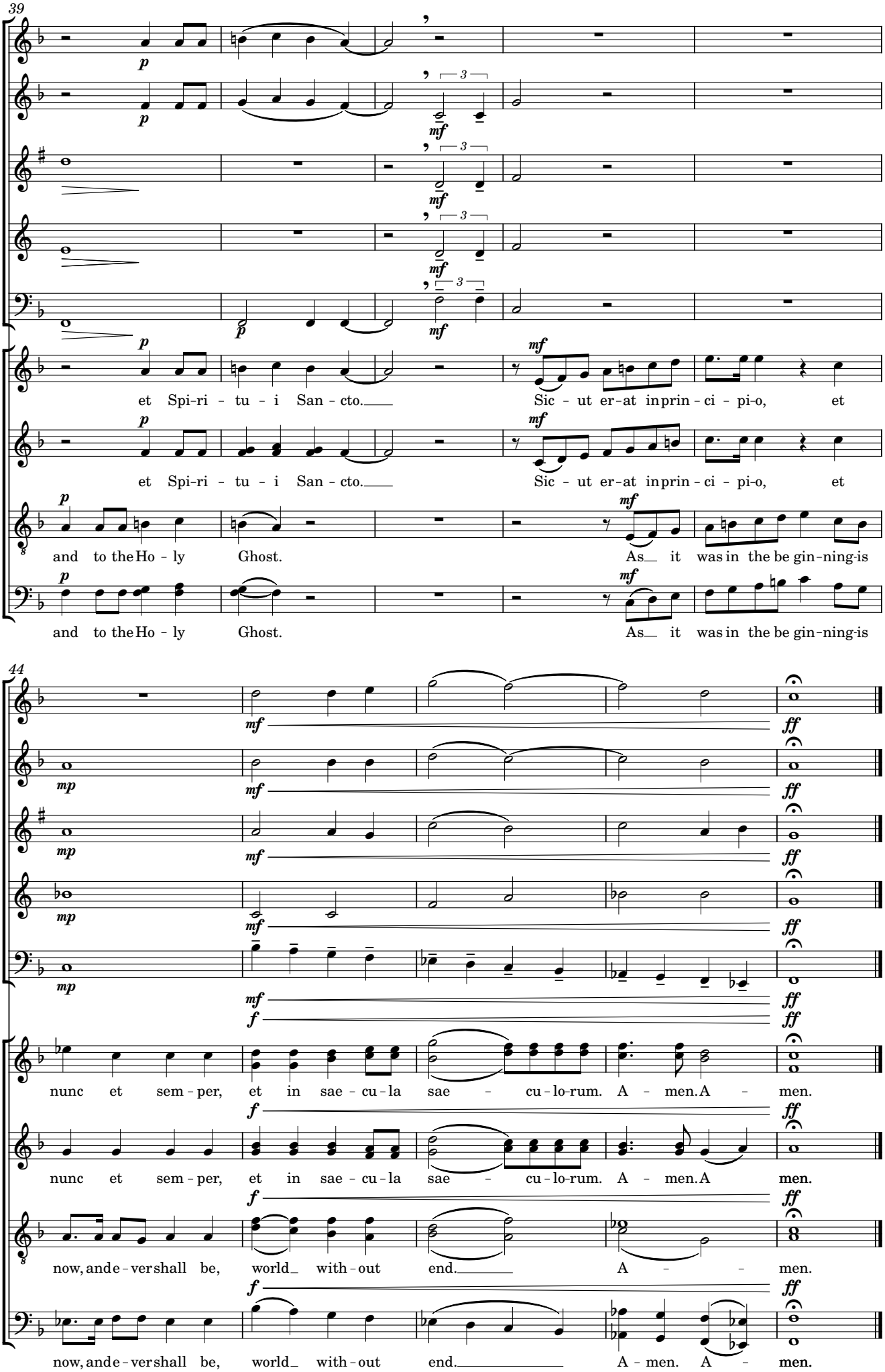
39
Fl.
Ob.
Cl.
Hn.
Bsn.
S.
et Spi-ri - tu - i San - cto.
Sic - ut er-at in prin - ci - pi-o, et
A.
et Spi-ri - tu - i San - cto.
Sic - ut er-at in prin - ci - pi-o, et
T.
and to the Ho - ly Ghost.
As it was in the be gin-ning is
B.
and to the Ho - ly Ghost.
As it was in the be gin-ning is
44
nunc et sem - per, et in sae - cu - la sae - cu - lo-rum. A - men. A - men.
nunc et sem - per, et in sae - cu - la sae - cu - lo-rum. A - men. A men.
now, and e - ver shall be, world with - out end. A - men.
now, and e - ver shall be, world with - out end. A - men. A - men.