Wonderful World

Words and Music: John Earwaker

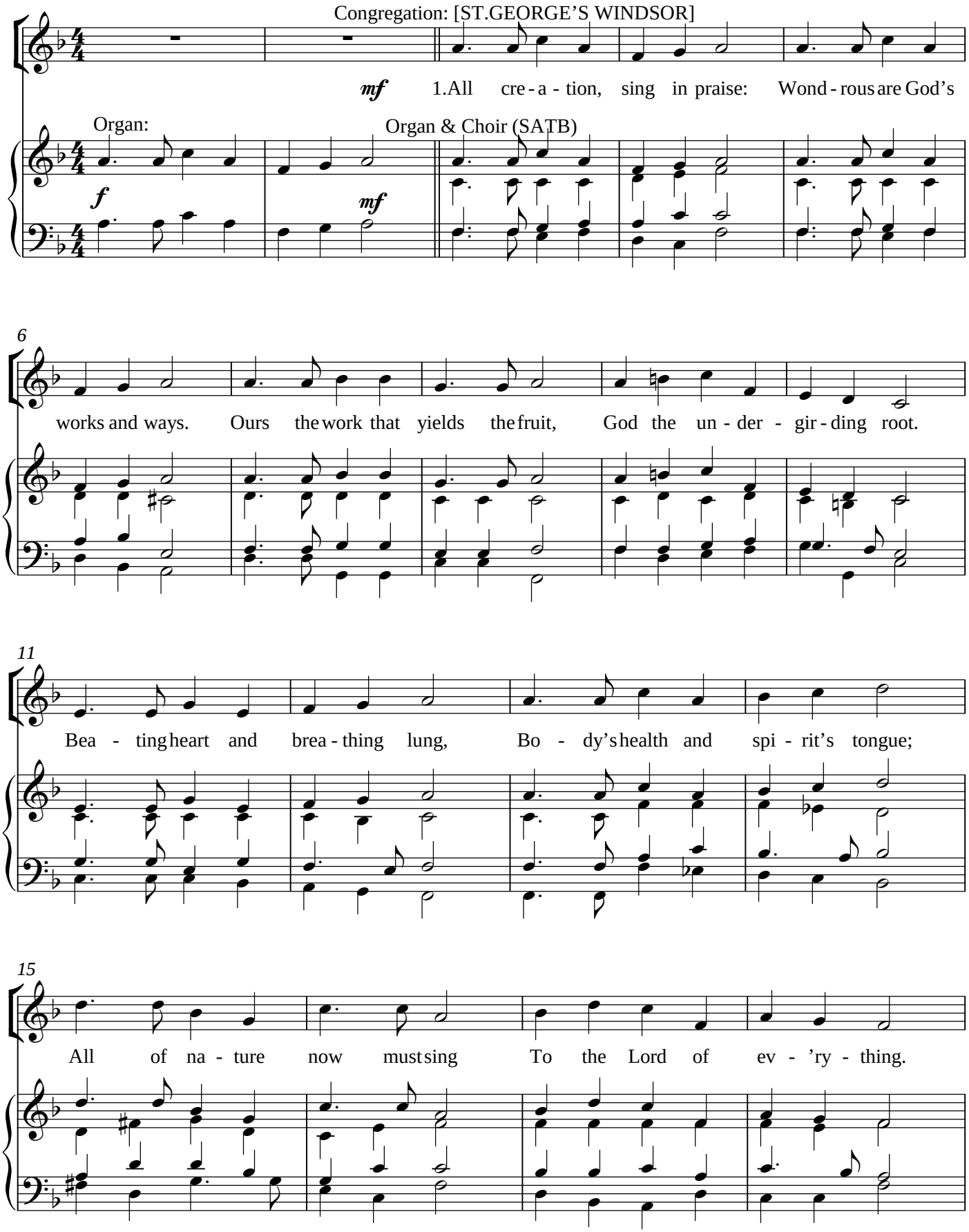

© John Earwaker 1993
this edition may be freely copied and performed

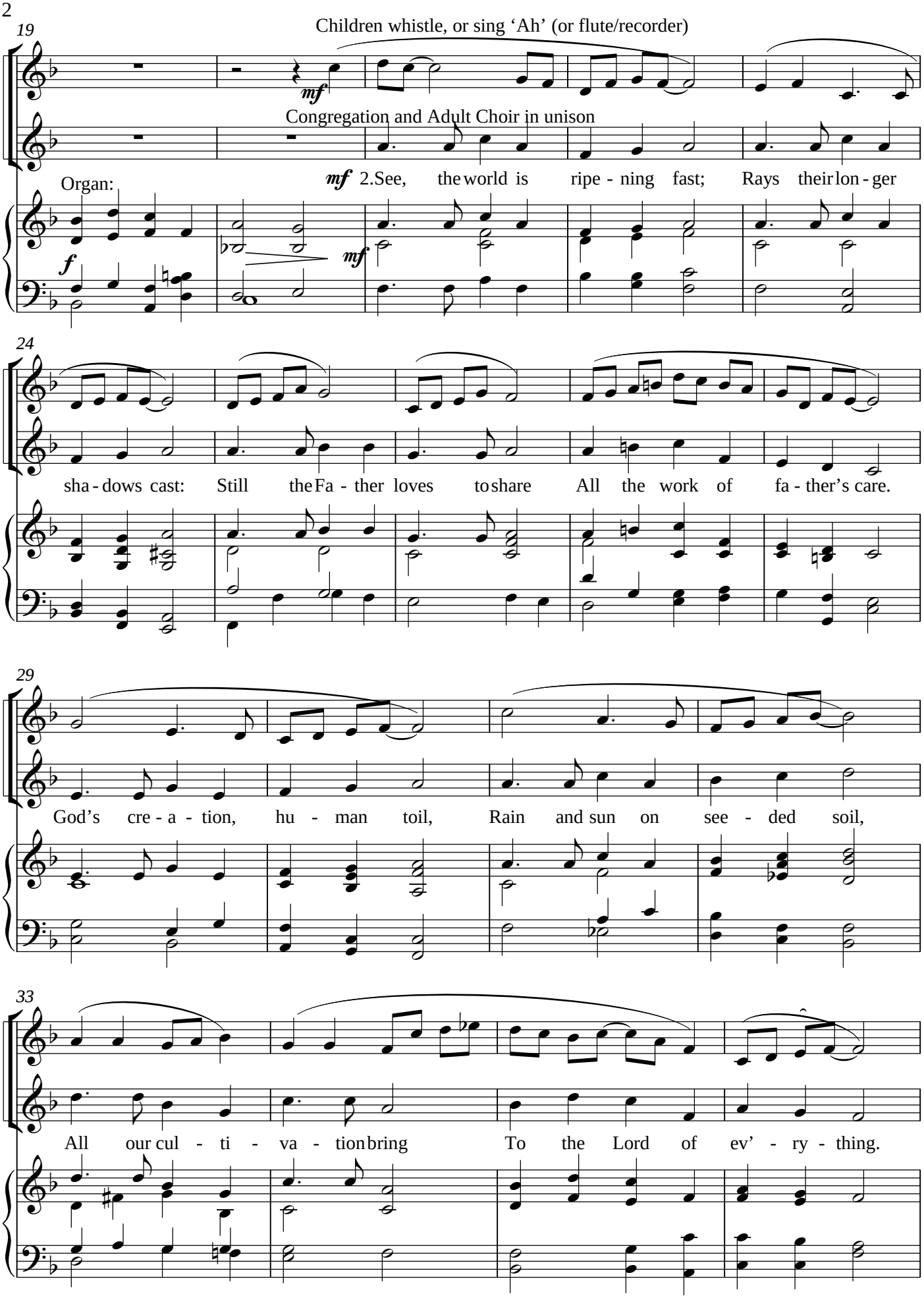
19
Children whistle, or sing 'Ah' (or flute/recorder)
mf
Congregation and Adult Choir in unison
Organ:
mf 2.See, the world is ripe - ning fast; Rays their lon - ger
f
mf
24
sha - dows cast: Still the Fa - ther loves to share All the work of fa - ther's care.
29
God's cre - a - tion, hu - man toil, Rain and sun on see - ded soil,
33
All our cul - ti - va - tion bring To the Lord of ev' - ry - thing.

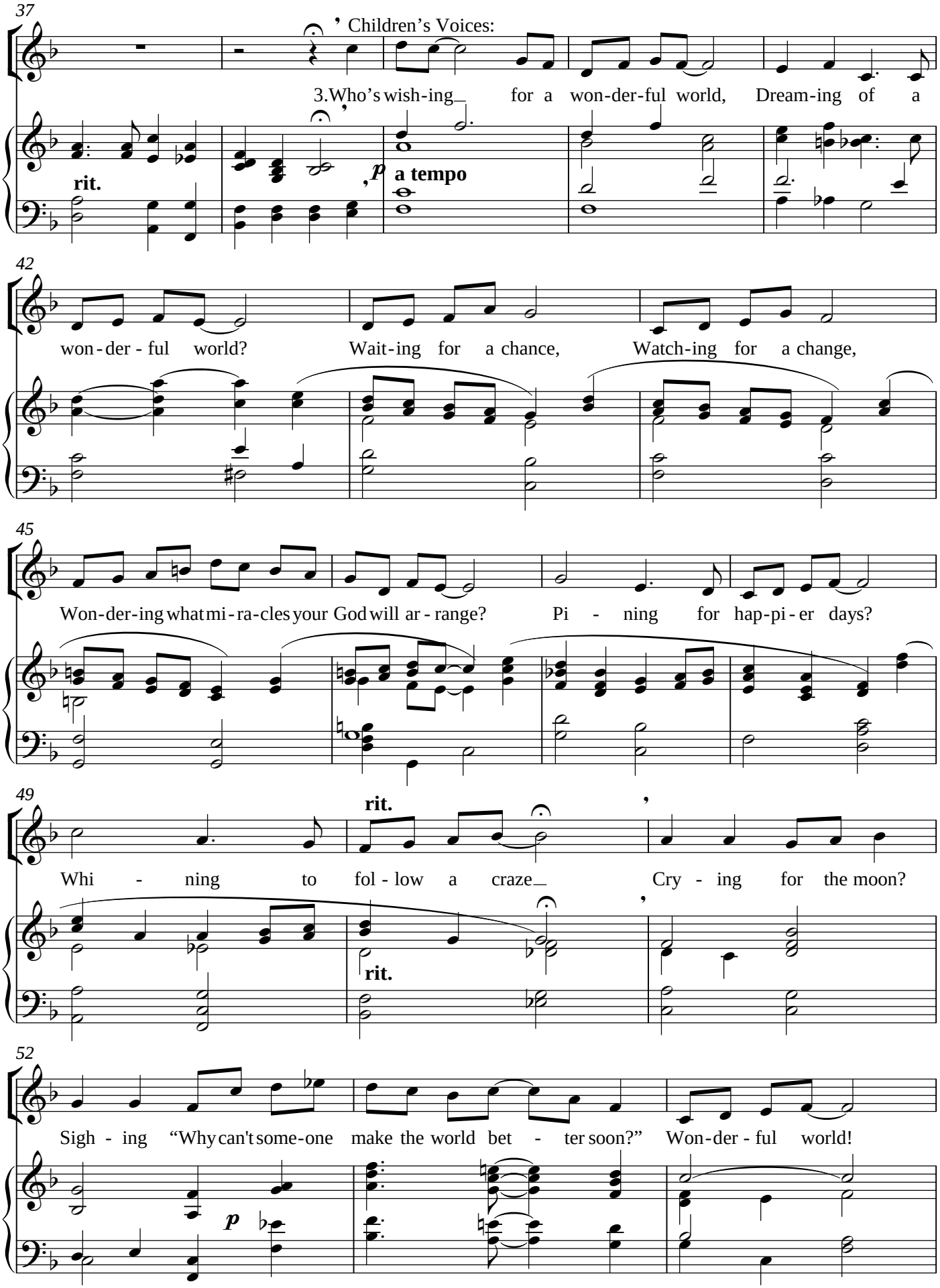
37
Children's Voices:
3.Who's wish-ing_ for a won-der-ful world, Dream-ing of a
rit.
p
a tempo
42
won - der - ful world? Wait-ing for a chance, Watch-ing for a change,
45
Won-der-ing what mi - ra-cles your God will ar - range? Pi - ning for hap-pi - er days?
49
rit.
Whi - ning to fol - low a craze_ Cry - ing for the moon?
rit.
52
Sigh - ing "Why can't some-one make the world bet - ter soon?" Won-der - ful world!
p

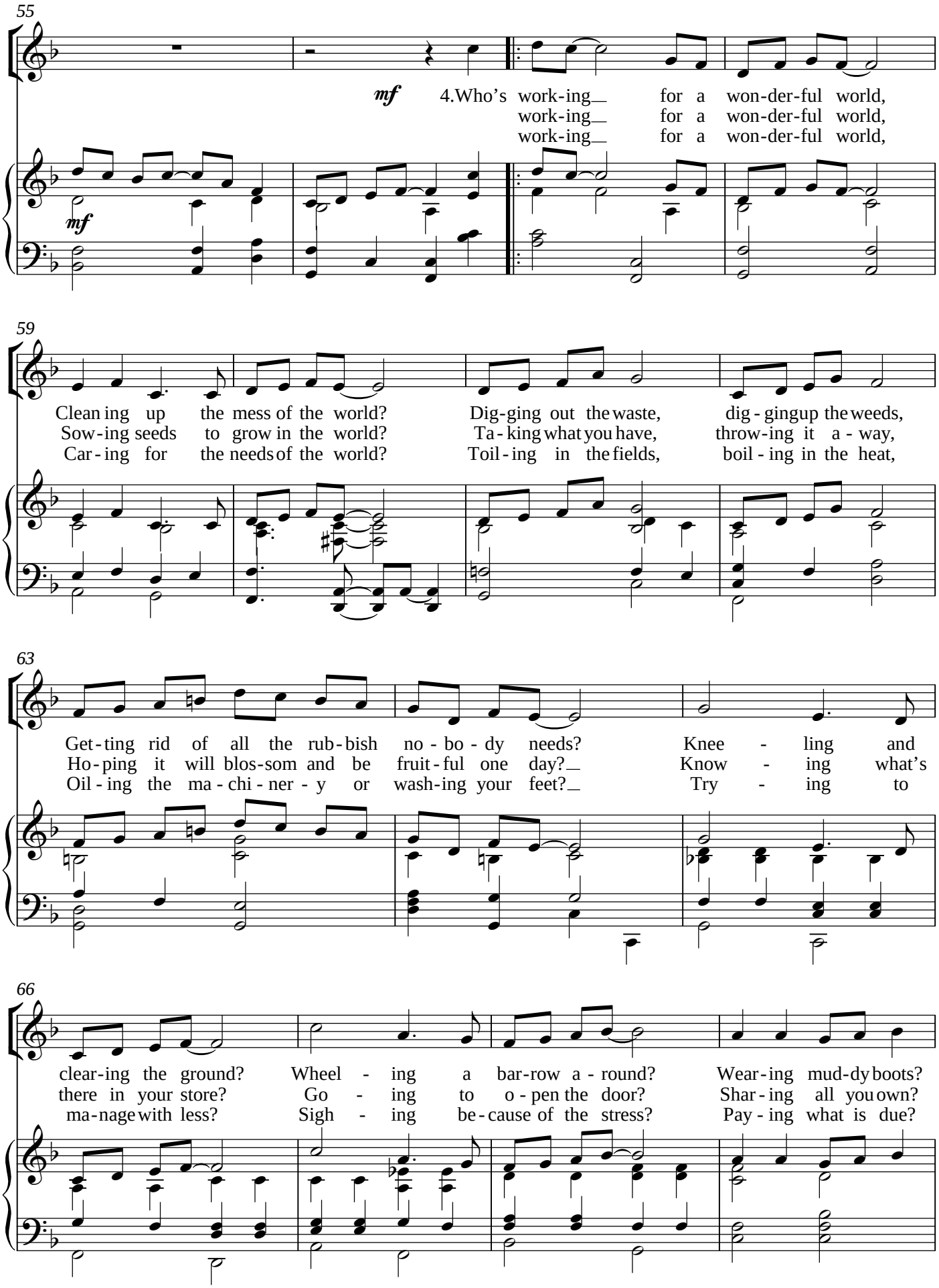
55
mf
4.Who's work-ing_ for a won-der-ful world,
work-ing_ for a won-der-ful world,
work-ing_ for a won-der-ful world,
mf
59
Clean ing up the mess of the world? Dig-ging out the waste, dig - ging up the weeds,
Sow-ing seeds to grow in the world? Ta - king what you have, throw-ing it a - way,
Car - ing for the needs of the world? Toil - ing in the fields, boil - ing in the heat,
63
Get-ting rid of all the rub-bish no - bo - dy needs? Knee - ling and
Ho-ping it will blos-som and be fruit - ful one day?_ Know - ing what's
Oil - ing the ma - chi - ner - y or wash-ing your feet?_ Try - ing to
66
clear-ing the ground? Wheel - ing a bar-row a - round? Wear-ing mud-dy boots?
there in your store? Go - ing to o - pen the door? Shar - ing all you own?
ma-nage with less? Sigh - ing be - cause of the stress? Pay - ing what is due?

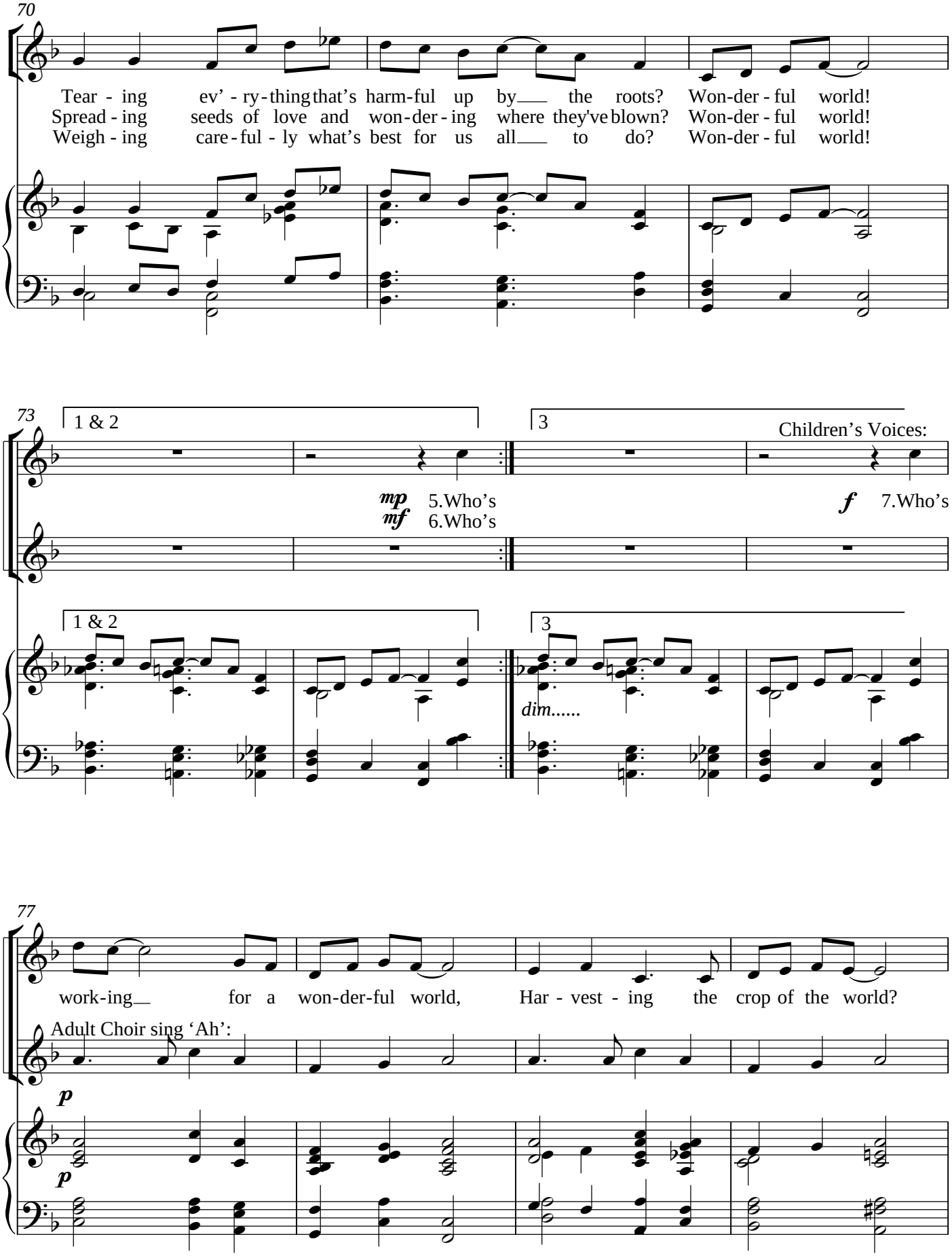
70
Tear - ing ev' - ry - thing that's harm-ful up by the roots? Won-der - ful world!
Spread - ing seeds of love and won - der - ing where they've blown? Won-der - ful world!
Weigh - ing care - ful - ly what's best for us all to do? Won-der - ful world!
73
1 & 2
3
Children's Voices:
mp 5.Who's
mf 6.Who's
f 7.Who's
dim.....
77
work-ing for a won-der-ful world, Har - vest - ing the crop of the world?
Adult Choir sing 'Ah':
p
p

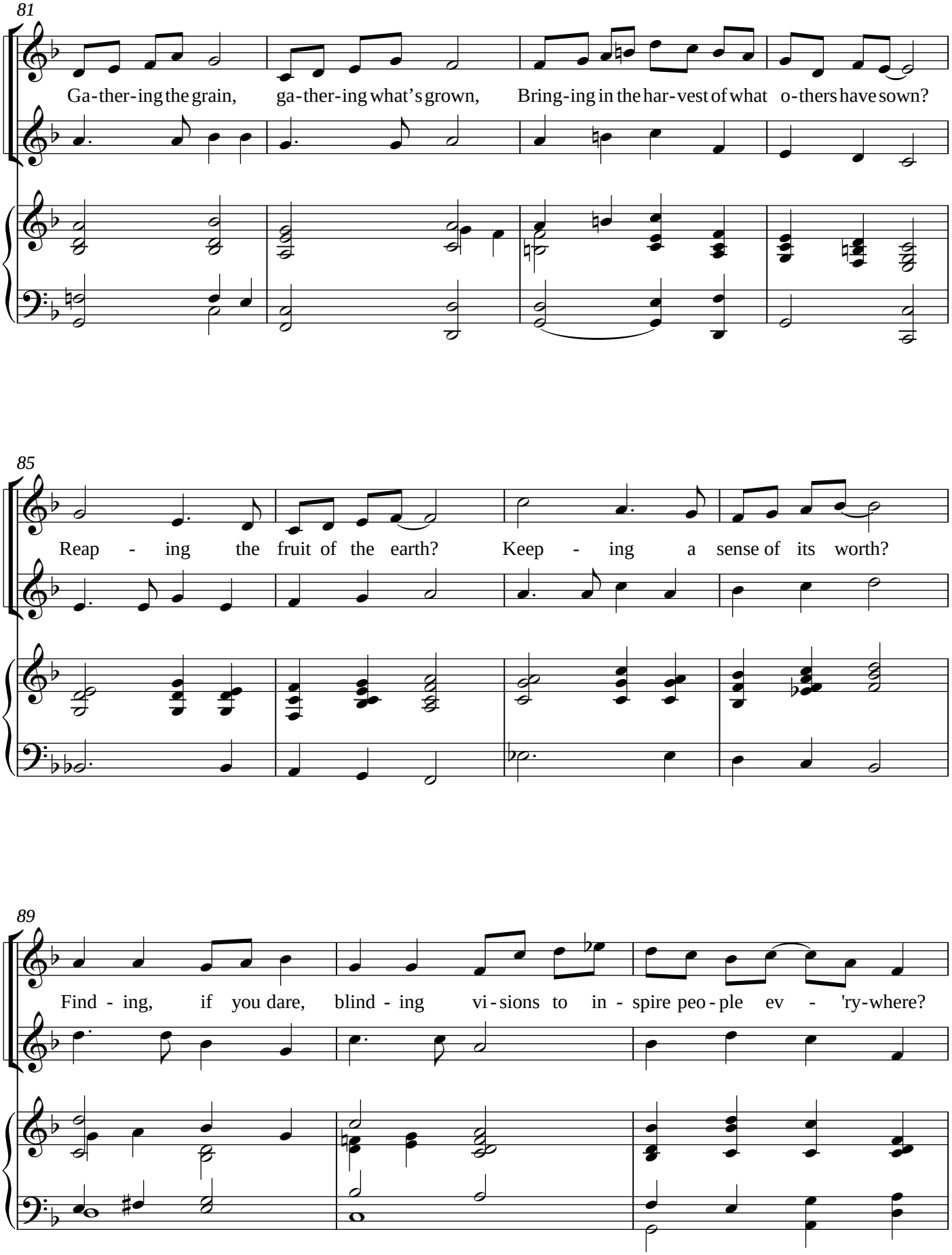
81
Ga-ther-ing the grain, ga-ther-ing what's grown, Bring-ing in the har-vest of what o-thers have sown?
85
Reap - ing the fruit of the earth? Keep - ing a sense of its worth?
89
Find - ing, if you dare, blind - ing vi-sions to in - spire peo-ple ev - 'ry-where?

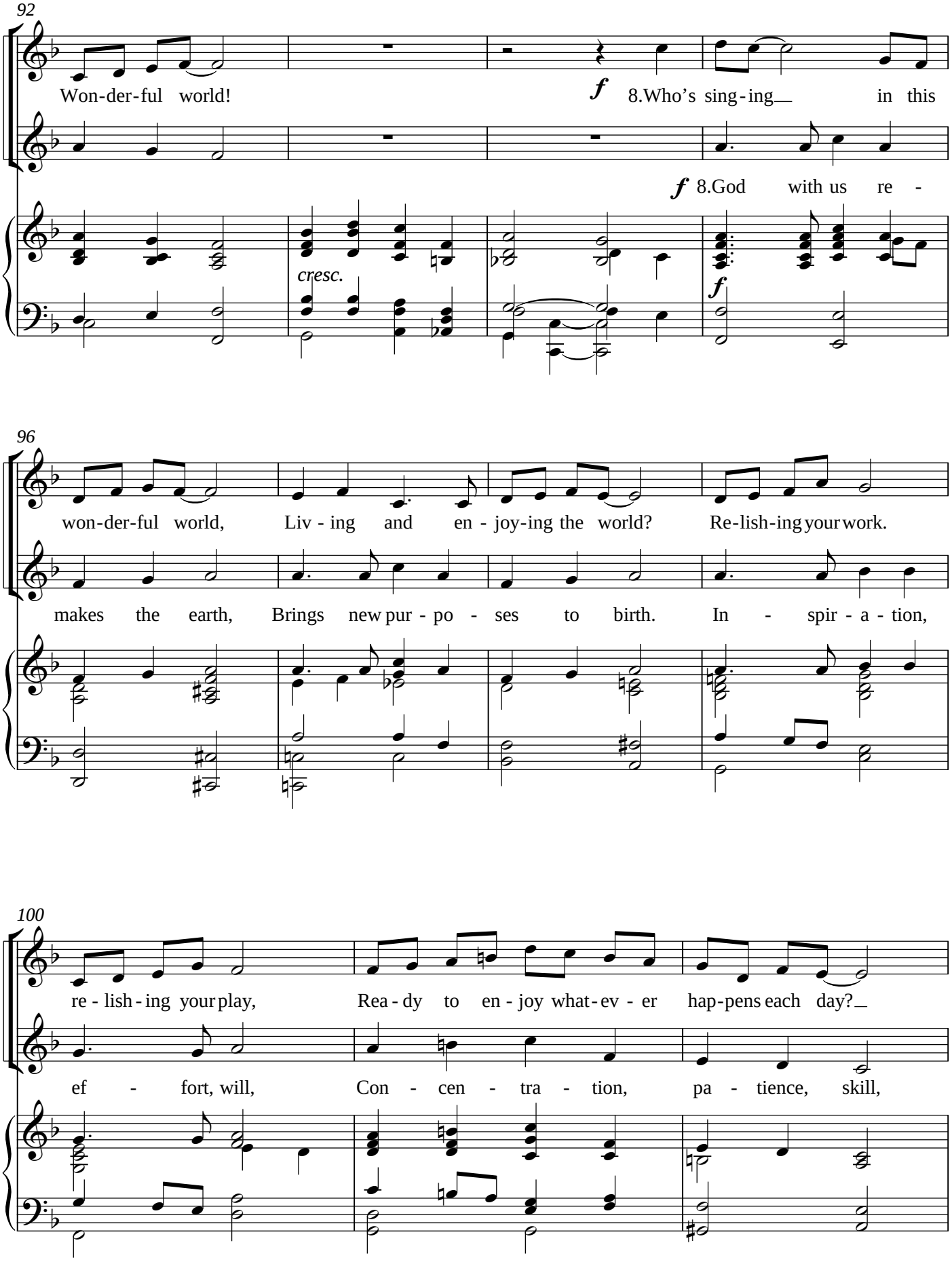
92
Won-der-ful world!
f
8.Who's sing-ing in this
f
8.God with us re -
cresc.
f
96
won-der-ful world, Liv - ing and en - joy-ing the world? Re-lish-ing your work.
makes the earth, Brings new pur - po - ses to birth. In - spir - a - tion,
100
re - lish - ing your play, Rea - dy to en - joy what - ev - er hap-pens each day?
ef - fort, will, Con - cen - tra - tion, pa - tience, skill,

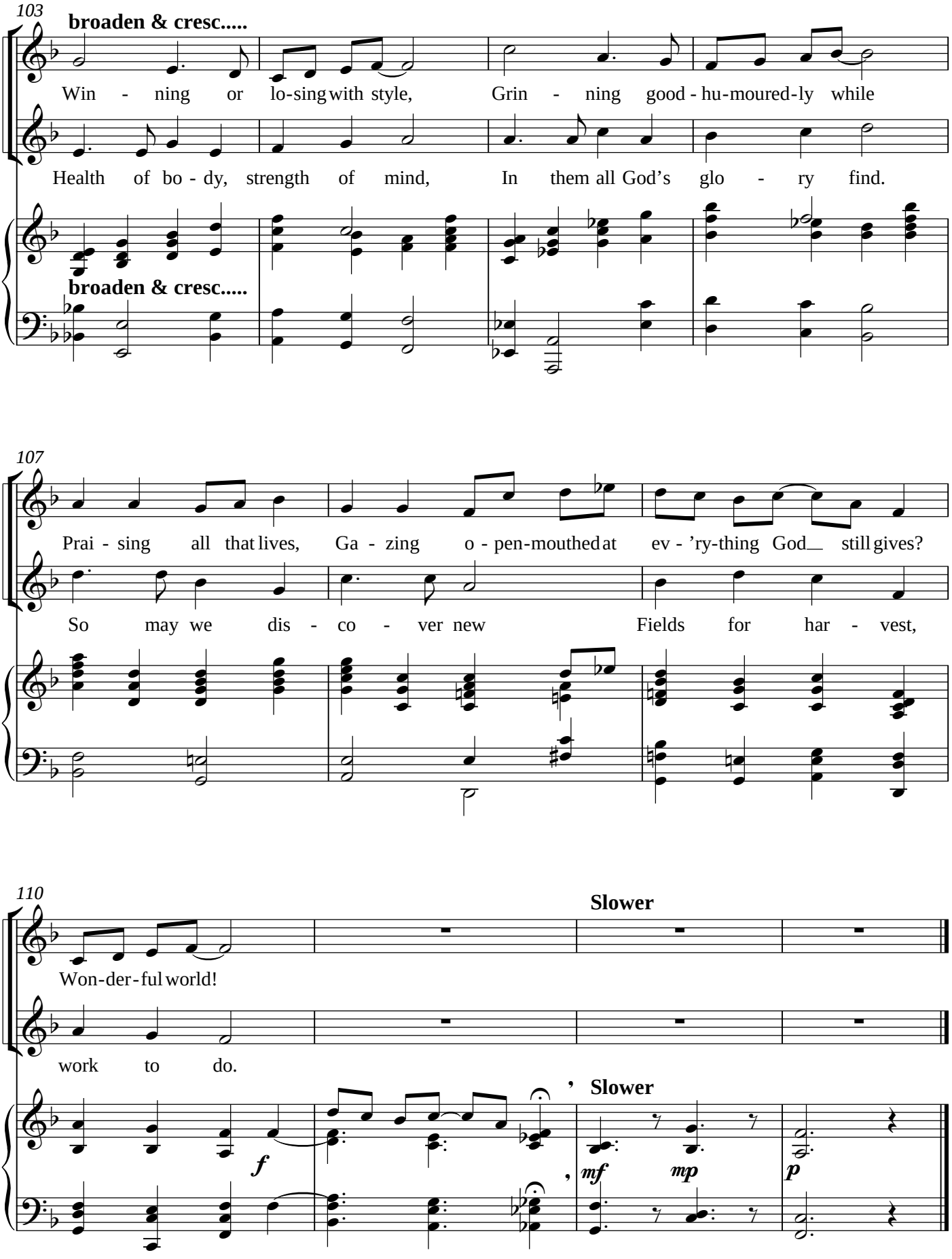
103
broaden & cresc.....
Win - ning or lo-sing with style, Grin - ning good - hu-moured-ly while
Health of bo - dy, strength of mind, In them all God's glo - ry find.
broaden & cresc.....
107
Prai - sing all that lives, Ga - zing o - pen-mouthed at ev - 'ry-thing God still gives?
So may we dis - co - ver new Fields for har - vest,
110
Slower
Won-der-ful world!
work to do.
Slower
f
mf
mp
p